

1. Report No. FHWA/TX-98/1994-11		2. Government Accession No.		3. Recipient's Catalog No.	
4. Title and Subtitle HIGHWAY PLANNING AND OPERATIONS FOR THE DALLAS DISTRICT: FREEWAY OPERATIONS UNDER CONGESTED CONDITIONS				5. Report Date October 1997	
				6. Performing Organization Code	
7. Author(s) Carol H. Walters, John C. Brunk, Mark D. Middleton, and Kent M. Collins				8. Performing Organization Report No. Research Report 1994-11	
9. Performing Organization Name and Address Texas Transportation Institute The Texas A&M University System College Station, Texas 77843-3135				10. Work Unit No. (TRAIS)	
				11. Contract or Grant No. Study No. 7-1994	
12. Sponsoring Agency Name and Address Texas Department of Transportation Research and Technology Transfer Office P. O. Box 5080 Austin, Texas 78763-5080				13. Type of Report and Period Covered Research: September 1996 - August 1997	
				14. Sponsoring Agency Code	
15. Supplementary Notes Research performed in cooperation with the Texas Department of Transportation. Research Study Title: Highway Planning and Operations for the Dallas District: Freeway Operations under Congested Conditions					
16. Abstract Freeway bottlenecks are a primary source of congestion, and the removal of several bottlenecks in Dallas has shown a favorable reduction in delay. Solving a freeway bottleneck can be highly complex, and existing analytical tools have been inadequate for congested conditions. Driving behaviors in congestion were observed at several sites on freeways in Dallas and include queue jumping, weaving in congestion, and shoulder driving. These observations have furthered the understanding of freeway operations in congestion.  A survey of what other agencies are using to simulate congested freeway operations showed that FRESIM is the most widely used simulation tool. Several adaptations to the use of FRESIM were identified and tested. These refinements to the application of the FRESIM model allow for better analysis of congestion and bottleneck improvements.  Assessing the benefit a bottleneck removal provides to the motorists remains incomplete. In cases where the bottleneck is simple and well-defined, benefits may be fairly easy to estimate. However, the benefits to motorists are not always obvious. This research enhances the reliability of bottleneck improvement benefits by identifying options to the traditional methodology for assessing benefits.					
17. Key Words Bottleneck Improvements, Freeway Congestion, Freeway Operations			18. Distribution Statement No restrictions. This document is available to the public through NTIS: National Technical Information Service 5285 Port Royal Road Springfield, Virginia 22161		
19. Security Classif.(of this report) Unclassified		20. Security Classif.(of this page) Unclassified		21. No. of Pages 122	22. Price



**HIGHWAY PLANNING AND OPERATIONS  
FOR THE DALLAS DISTRICT:  
FREEWAY OPERATIONS UNDER CONGESTED CONDITIONS**

by

**Carol H. Walters, P.E.  
Research Engineer  
Texas Transportation Institute**

**John C. Brunk, P.E.  
Associate Research Engineer  
Texas Transportation Institute**

**Mark D. Middleton  
Assistant Research Scientist  
Texas Transportation Institute**

and

**Kent M. Collins  
Assistant Research Scientist  
Texas Transportation Institute**

**Research Report 1994-11  
Research Study Number 7-1994  
Research Study Title: Highway Planning and Operations for the Dallas District:  
Freeway Operations under Congested Conditions**

**Sponsored by the  
Texas Department of Transportation**

**October 1997**

**TEXAS TRANSPORTATION INSTITUTE  
The Texas A&M University System  
College Station, Texas 77843-3135**



## **IMPLEMENTATION RECOMMENDATIONS**

This study was sponsored by the Texas Department of Transportation (TxDOT) because the current era of limited funding for transportation improvements has focused attention on the need to manage transportation systems more efficiently. Freeway bottlenecks are a primary source of congestion, and the removal of several bottlenecks in Dallas have shown a favorable reduction in delay. Solving a freeway bottleneck can be highly complex, and existing analytical tools have been inadequate for congested conditions. The first of three areas of research undertaken to enhance our understanding and approach to bottleneck improvements was the observation of driving behaviors in congestion. The second area of research was to refine the analytical methodology used to evaluate bottlenecks, and the third area was to improve the methodology used to estimate benefits due to bottleneck improvements.

1. Driving behaviors in congestion were observed at several sites on freeways in the Dallas District. Driving behaviors observed include queue jumping, weaving in congestion, and shoulder driving. These observations have furthered our understanding of freeway operations in congested urban areas in Texas and could lead to improved methods for providing construction and maintenance traffic control, as well as refining bottleneck improvements.
  - a. Long queue jumps (e.g., Loop 12 and Singleton) have a negative impact on overall throughput and should be actively discouraged through design or operational means.
  - b. Unavoidable lane closures, such as those found during pavement rehabilitation on LBJ IH635, should be signed to delay the vacating of the closing lane until the last moment, to maximize throughput.
  - c. Weaving in congestion appears to be easier and have higher capacity than high speed weaves, as shown on southbound IH35E near downtown.
  - d. Shoulder driving is aggressive driving behavior and should be actively discouraged both by occasional enforcement and by installing rumble strips or raised traffic bumps along shoulders.
2. Traditional tools have proven inadequate for analysis of congestion or bottleneck improvements. A means to simulate congestion is needed by transportation professionals. A survey of what other agencies are using to simulate congested freeway operations showed that FRESIM is the most widely used simulation tool. Several adaptations to the use of FRESIM were identified and tested, and these refinements allow for better analysis of congestion and bottleneck improvements.
  - a. Collection of adequate geometry and volume data should be conducted if quality simulation results are expected.

- b. It is important to use some method of achieving model outputs for a base case that reasonably match the existing conditions.
  - c. It appears that a reasonable approach for “calibrating” the model to congested existing operations is by overloading the network (since recorded volumes will be constrained) and allowing the model to react to the excess demand. A proposed methodology for overloading the model is to scale recorded volumes up to a point where the network is saturated (e.g., in ten percent increments).
  - d. At the current level of development, FRESIM does not appear to be adequately reliable for estimating absolute future benefits for a freeway bottleneck removal project. However, the use of FRESIM as a simulation tool in bottleneck analysis is reasonable for use in the selection of the best alternative.
3. The ability to fully assess the benefit bottleneck removal provides to the motorists remains incomplete. In some cases, benefits due to reduction in delay can be estimated as an increase in speed. However, in cases where significant latent demand is present in the system, the benefits to motorists are not as easily measured. Speeds may not increase, but higher volumes indicate that diversion from less attractive routes is occurring. It is seldom possible to fully quantify these benefits. This research enhances the reliability of benefit estimates by identifying options to the traditional methodology for assessing benefits.
- a. “Before” data need to be collected beginning outside the region of congestion both temporal and spatial.
  - b. Speed and volume data on alternate routes should be collected.
  - c. “After” data should be collected the same way as “before” data.
  - d. Increased volumes should be assessed with benefits based on the average speed of the alternate routes.
  - e. Original volumes should be assessed with benefits based on speed increases or decreases.
  - f. Throughput increases (i.e., the product of volume and speed) should be identified, even if monetary benefits cannot be estimated.

## **DISCLAIMER**

The contents of this report reflect the views of the authors who are responsible for the opinions, findings, and conclusions presented herein. The contents do not necessarily reflect the official views of the Texas Department of Transportation (TxDOT). This report does not constitute a standard specification, or regulation, nor is it intended for construction, bidding, or permit purposes. The engineer in charge was Carol H. Walters, P.E. #51154.

## **ACKNOWLEDGMENT**

The authors wish to acknowledge those Texas Department of Transportation personnel who made special contributions to this research. Special thanks are extended to Jim Hunt, Stan Hall, and Bob Brown in the Dallas District.

In addition, Don Szczesny, Scott Cooner, Doug Skowronek, and Angie Stoddard of TTI-Arlington provided valuable support and technical assistance throughout the length of the project. Data collection was coordinated by Diana Wallace and Joe Slack. Everyone's assistance is greatly appreciated.



## TABLE OF CONTENTS

	<b>Page</b>
LIST OF FIGURES .....	x
LIST OF TABLES .....	xi
SUMMARY .....	xiii
I. INTRODUCTION .....	1
Driver Behavior Under Congested Conditions .....	2
Analytic Methods Used in Bottleneck Analysis .....	2
Reliability of Benefit Estimates for Bottleneck Improvements .....	2
II. REVIEW OF PREVIOUS WORK .....	5
Designing for Congestion .....	5
Assessing Bottleneck Improvements .....	6
Related Research .....	6
III. DRIVER BEHAVIOR UNDER CONGESTED CONDITIONS .....	9
Study Sites and Data Collection .....	9
Discussion of Driving Behavior .....	16
Summary of Driving Behavior Observations .....	22
Conclusions .....	23
IV. REFINING ANALYTICAL METHODS FOR BOTTLENECK ANALYSIS .....	25
Phone Survey .....	25
Adjustments made to FRESIM .....	26
Case Studies .....	27
Discussion of Case Studies .....	40
Conclusions .....	41
V. RELIABILITY OF BENEFIT ESTIMATES FOR BOTTLENECK IMPROVEMENTS .....	43
Approach for Assessing the Benefits of Bottleneck Improvements .....	43
Discussion of Benefit Estimates .....	46
Conclusions .....	46
REFERENCES .....	47
APPENDIX A: SITE DATA .....	49
APPENDIX B: NORTHBOUND STEMMONS DATA .....	95

## LIST OF FIGURES

	<b>Page</b>
Figure 1. Location of Study Sites .....	11
Figure 2. Analysis of Singleton Entrance to NB Loop 12 .....	16
Figure 3. Total Volume of NB Loop 12 and Singleton Entrance .....	19
Figure 4. Analysis of Weave from Woodall Rodgers to WB IH30 on SB IH35E .....	20
Figure 5. Queue Jump Analysis-EB LBJ IH635 Lane Closures .....	21
Figure 6. Queue Jump Analysis-WB LBJ IH635 Lane Closures .....	21
Figure 7. Eastbound IH635 LBJ Bottleneck Improvement .....	29
Figure 8. Eastbound LBJ at Central - Actual and FRESIM Output Speeds .....	30
Figure 9. Eastbound LBJ at Central - Actual and FRESIM Output Volumes .....	31
Figure 10. Eastbound LBJ at Central - Actual and FRESIM Output Total Travel .....	32
Figure 11. Northbound IH35E Stemmons Bottleneck Improvement .....	35
Figure 12. Northbound Stemmons - Actual and FRESIM Output Volumes .....	37
Figure 13. Northbound Stemmons - Actual and FRESIM Output Speeds .....	38
Figure 14. Northbound Stemmons - Actual and FRESIM Output Total Travel .....	39

## LIST OF TABLES

	<b>Page</b>
Table 1. Driver Behavior in Congestion Site Summary .....	10
Table 2. Accident Data Summary .....	18
Table 3. Northbound IH35E Stemmons Before and After Bottleneck Evaluation: Morning Peak Period .....	44



## SUMMARY

Limited funding for transportation improvements increases the importance of maximizing the efficiency of the existing freeway system. Freeway bottlenecks are a primary source of congestion, and the removal of several bottlenecks in Dallas have shown a favorable reduction in delay. Solving a freeway bottleneck can be highly complex, and existing analytical tools have been inadequate for congested conditions. The first of three areas of research undertaken to enhance our understanding and approach to bottleneck improvements was the observation of driving behaviors in congestion. The second area of research was to refine the analytical methodology used to evaluate bottlenecks, and the third area was to improve the methodology used to estimate benefits due to bottleneck improvements.

Driving behaviors in congestion were observed at several sites on freeways in Dallas. The operations were videotaped, and additional data were obtained where needed. Driving behaviors observed include queue jumping, weaving in congestion, and shoulder driving. These observations have furthered our understanding of freeway operations in congested urban areas in Texas and could lead to improved methods for providing construction and maintenance traffic control, as well as refining bottleneck improvements.

Traditional tools have proven inadequate for analysis of congestion or bottleneck improvements. Due to fiscal constraints, even simple solutions require analysis and justification. A means to simulate congestion is needed by transportation professionals. A survey of what other agencies are using to simulate congested freeway operations showed that FRESIM is the most widely used simulation tool. Several adaptations to the use of FRESIM were identified and tested, and these refinements allow for better analysis of congestion and bottleneck improvements.

The ability to fully assess the benefit bottleneck removal provides to the motorists remains incomplete. In some cases, benefits due to reduction in delay can be estimated as an increase in speed. However, in cases where significant latent demand is present in the system, the benefits to motorists are not as easily measured. Speeds may not increase, but higher volumes indicate that diversion from less attractive routes is occurring. It is seldom possible to fully quantify these benefits. This research enhances the reliability of benefit estimates by identifying options to the traditional methodology for assessing benefits.



## I. INTRODUCTION

Limited funding for transportation improvements has focused attention on the need to manage transportation systems more efficiently. Of increasing importance is the ability to maximize the efficiency of the existing freeway system, especially with regard to reduction of congestion in areas of air quality non-attainment, such as Dallas. One of the primary sources of freeway congestion are bottlenecks in the freeway system. Numerous bottleneck removal projects have been implemented in the Dallas district, and initial before-and-after studies have indicated a favorable reduction in delay and an increase in efficiency of roadway usage.

Freeway bottlenecks are wasteful of existing capacity in that traffic is prevented from fully utilizing downstream capacity and is subjected to delays and potentially hazardous congestion. It is generally believed that about half of urban congestion is recurrent, and much of that is due to freeway bottlenecks. The other half of urban congestion is due to incidents and is being addressed by a wide variety of ITS programs; however, little attention is currently being paid to finding low cost solutions that might alleviate a substantial portion of recurrent delay. Large reconstruction projects are not always required to make a major difference in recurrent congestion. Rather, detective work and precise analytical methods can often be applied to solve the underlying problems at freeway bottlenecks, and the results can be significant with the expenditure of little money or even the need for public involvement. However, this detective work is highly complex, and existing analytical tools have been inadequate for congested conditions.

Freeway bottleneck improvement projects in Dallas have resulted in measured benefits that exceed cost by 25:1. However, for some bottleneck improvements, the benefits to freeway traffic are difficult to identify because of the limitations of our tools. The most direct method of estimating benefits is from travel time savings. However, if there is no significant change in travel time, despite an increase in volume, there are no estimated benefits. Other factors may also affect the expected benefits, such as hidden downstream bottlenecks or complex weaving movements. A bottleneck improvement may also allow drivers to change their route or trip start times with uncertain effects on the flow of traffic.

The methodologies reported in TTI Research Report 1232-17, "Methodology For Assessing Feasibility of Bottleneck Removal" (1), were developed through the State Funded Research (SFR) program in the Dallas district and are being refined through further work with the district. Three areas of research were undertaken to enhance our understanding and approach to bottleneck improvements. Researchers observed driving behaviors under congested conditions to identify patterns that may create inefficiencies or hazards in the flow of traffic. The analytical methodology used in bottleneck evaluation was refined by identifying and testing adaptations to simulation tools for use in congested conditions, and the reliability of estimates of benefits associated with bottleneck improvements was enhanced by using the refined analytical methods to examine several existing bottleneck improvements.

## **DRIVER BEHAVIOR UNDER CONGESTED CONDITIONS**

The objectives of this research area are to provide additional evaluation of driver behavior under congested conditions and to further our understanding of freeway operations in congested urban areas in Texas. Researchers observed congested traffic operations at several sites on freeways in the Dallas district. Operations and aberrant driving behaviors at each site were videotaped to obtain volume and movement data. Additional data, such as travel time runs and accident analysis, were obtained where needed. The analysis attempted to identify patterns in driver behavior that may create inefficiencies or hazards in the flow of traffic that may be corrected or avoided through design changes or by different signing, markings, or other traffic control devices.

Some aberrant driver behaviors appear to yield beneficial effects by increasing the capacity or reducing the delay for some drivers without impacting the remaining traffic flow. The results of this research allow for better design of future freeways and a better understanding of congested conditions for improvements on existing freeways for merging and diverging areas, weaving areas, lane drops, and construction zones.

## **ANALYTIC METHODS USED IN BOTTLENECK ANALYSIS**

Traditional tools, such as the Highway Capacity Manual (HCM) and the Highway Capacity Software (HCS), have proven to be inadequate for use in simulating or examining congested conditions on freeways. In many cases, freeways are operating in congested conditions throughout much of the work day. Although engineering judgement and experience are essential in finding potential solutions to freeway flow breakdown, fiscal constraints demand an analysis and justification of the most elementary solutions. Further, major freeway reconstruction in the future (e.g., IH635, LBJ Freeway) will require analysis in terms of congested flow with multiple alternatives. The problem faced by the transportation professional is that it is difficult to model or simulate freeway congestion, and there is a need for examining and calibrating freeway simulation to identify which is best-suited for analyzing congested Dallas freeways.

The primary objective of this area of research is to refine analytic methods used in bottleneck analysis or analysis of congested freeways. Researchers contacted the distributors of simulation software, public agencies, and consultants to determine what others are using to simulate congested freeway operations. FRESIM, a microscopic freeway simulation model, was found to be most widely used for analysis of congestion. Several adaptations to FRESIM were identified and tested with data collected before and after bottleneck improvement projects to better calibrate the model for congested operations.

## **RELIABILITY OF BENEFIT ESTIMATES FOR BOTTLENECK IMPROVEMENTS**

Following the development of analytic methods for bottleneck improvements is the problem of assessing the benefit bottleneck removal provides to the motorists. In some cases, benefits due to reduction in delay can be estimated as speeds increase. However, in cases where significant latent



demand is present in the system, speeds may not increase, although volumes do; in this case, the benefits to motorists are more difficult to quantify. In some cases, the benefit may be improving flow for one ramp approach or simply providing capacity for motorists who are stuck in queues. Speeds, in these cases, may not increase significantly, if at all, and the benefits must be estimated using some other method. Another option for these cases might be to recognize from volume and speed data that the system benefits from the improvement, but that a monetary benefit might not be possible to estimate. These are the options and questions addressed in this section of the report.



## **II. REVIEW OF PREVIOUS WORK**

### **DESIGNING FOR CONGESTION**

The TTI Research Report 1483-1F, “Planning for Optimal Roadway Operations in the Design Year” (2), examined the need for designing for congestion for future freeways. In the past, TxDOT has designed highways for freeflow conditions using the 30th highest hourly volume (HHV) for estimating future volumes. However, future designs in urban areas will not be able to satisfy peak hour demands, and a more constrained approach of accepting congestion will be necessary. Designers must consider congestion as a factor in the design of future freeways. Among the recommendations for designing for congestion from the 1483 report are to maintain uniformity in design, to optimize traffic flow under congested conditions with operational aids, to provide access to alternative routes, and to use flexible freeway designs.

Locations where vehicles interact on freeways such as at merging, diverging, or weaving areas, are often the sites of congestion. The standard designs for freeway elements as recommended by AASHTO operate adequately for most congested conditions. However, some elements are preferred and appear to provide a more orderly flow of traffic. For example, the parallel design single-lane entrance ramp is slightly preferred over the taper design because of the narrow lane width and its compatibility with the introduction of an auxiliary lane.

Examples of the different types of design elements were observed in congestion as part of the 1483 project, and this project has extended the research begun with the 1483 project. The observation of the design elements revealed that much of the behavior exhibited by drivers is more a result of the congestion rather than a typical design element. Common behaviors observed to occur include queue jumping, weaving or frequent lane changing in congestion, shoulder driving, and gore crossing.

- Queue jumping, which is defined as the bypassing of a queue of vehicles in the through lanes by one or more vehicles from an adjacent lane by waiting to merge into the through lanes at the last possible point. Queue jumping most commonly occurs at lane reductions and is particularly severe approaching work zones where there is a reduction in through lanes, though it has been seen to occur at other design elements, such as exit-only lanes, major forks, and some entrance ramps.
- Weaving areas are locations or elements where recurrent congestion seems to begin or is more problematic and where frequent lane changing is seen when congested. Weaving areas occur wherever entering and exiting vehicles cross paths – most commonly between entrance and exit ramps connected by an auxiliary lane on the right side of the through lanes. Double-sided weaves may occur where vehicles must weave across the through movement to or from a left side entrance or exit.

- Driving on an available shoulder to bypass slower or queued traffic often occurs in conjunction with queue jumping at lane reductions or entrance ramps and with congestion in weaving areas. Shoulder driving most commonly occurs when a driver slows to merge into through traffic, and following vehicles bypass the merging vehicle on the shoulder to merge or exit further downstream.
- Crossing a gore area to bypass slower or queued traffic occurs frequently at congested ramps, most commonly at congested entrance ramps. Vehicles crossing the gore take available gaps in the through traffic lanes from vehicles attempting to merge properly. Both entering and exiting vehicles may weave across the gore approaching congested weaving areas. Gore crossing also occurs in conjunction with queue jumping at congested exits or diverges.

## **ASSESSING BOTTLENECK IMPROVEMENTS**

The TTI Research Report 1232-17 (1), developed through the SFR program in the Dallas district addressed the methods that have been used to assess the feasibility of bottleneck improvement projects. The primary benefit for bottleneck improvements was assumed to be a reduction in delay to the previously congested traffic. Other benefits in emission reductions, reduced fuel consumption, and fewer incidents were also assumed, but the benefits for these factors are usually not estimated since travel time savings was usually more than enough to justify economic feasibility of a project.

The report noted two complications to assessing potential benefits of any bottleneck improvement project. First, there is a difficulty estimating improved speeds due to downstream congestion or hidden bottlenecks downstream or within the queue of congested traffic. If a weave is involved, the HCM procedures will define expected speeds for weaving and non-weaving vehicles. The HCM may also be useful in identifying problematic ramps or weaving areas which may be hidden bottlenecks. Second, there may not be an improvement in travel time but an increase in traffic volume. Where the additional traffic comes from is often uncertain and therefore, difficult to determine a travel time savings for the additional traffic.

## **RELATED RESEARCH**

The manner in which the traffic stream is represented is a model's most significant characteristic. A simulation of a freeway is basically an abstraction of reality. Macroscopic models typically use mathematical relationships to represent the traffic stream as a homogenous aggregate group. The HCM package of models are an example of macroscopic models. Microscopic models simulate each individual vehicle at each moment in time and explicitly model their interaction with other vehicles to better represent the traffic stream. FRESIM is a typical microscopic simulation model. Several models are available for simulating freeway flow and estimating level of service. A preliminary literature review to explore the existing technology of freeway simulation models revealed that an extensive amount of work has gone into this subject in recent years. The following paragraphs document the content of several significant studies.

## **JHK and Associates Study**

A 1992 research project, "Application of Freeway Simulation Models to Urban Corridors," was performed by JHK and Associates for the FHWA under a contract entitled "Analysis of Complex Congested Corridor Locations" (3). The purpose of this project was to evaluate the effectiveness and ease of use of three freeway simulation models and the freeway analysis procedures described in the 1985 HCM by applying them to a series of real world situations. The three simulation models tested were: FREFLO - a macroscopic model developed and supported by the FHWA as part of the TRAF modeling system; FREQ - a second macroscopic model developed and supported by the Institute of Transportation Studies, University of California at Berkeley; and FRESIM - a microscopic simulation model developed and supported by the FHWA, representing an extension of an earlier FHWA model known as INTRAS. Each of these models and the HCS were applied to each of the five case study locations that were experiencing severe operating problems.

The models were used to evaluate the problems at each study location and to test a range of possible remedial actions. The model testing revealed that FREFLO and FREQ are best suited to corridor evaluations covering a considerable length of freeway 8 kilometers (5 miles) or more, with an emphasis on determining the best location for a transition between the basic number of lanes, computing the effectiveness portion of a cost-effectiveness analysis for various geometric alternatives, and evaluating traffic management and traffic control alternatives (such as incident management and ramp metering). A significant weakness of both of these macroscopic modeling systems is the difficulty in dealing with sections longer than the length in which a vehicle can traverse a section in one time slice. FRESIM is a more powerful model for testing detailed freeway design features with a particular emphasis on weaving areas, complex ramp merging areas, grades, and the interaction of these elements with certain traffic management measures. FRESIM would typically not be needed for the more standard geometric situations, in which defining basic lane requirements and the transition points (i.e., where to add or drop a lane) are the primary objectives. The HCM procedures should primarily be used for refining the basic number of lanes, similar to the application of FREFLO and FREQ. However, the HCS has no ability to analyze the interactive effects between sections (e.g., the effect of a bottleneck section on upstream sections). It may be appropriate to select more than one of the analysis tools to take advantage of the strengths of each model for certain conditions.

## **Texas Transportation Institute (TTI) Study**

A 1992 study entitled "Considerations in the Application of Freeway Computer Simulation Models to Project Evaluation," conducted by the Texas Transportation Institute, focused on characteristics of and the process of choosing a freeway simulation model (4). This study documented the internal characteristics (i.e., traffic stream representation, analysis basis, and analysis objective), input/output parameters, and difficulties encountered for a number of freeway simulation models (HCS, FREQ, FREFLO, CORFLO, INTRAS, and FRESIM). A case study comparison of a section of SH 114 in Dallas was performed to display and evaluate the attributes of the basic assumptions (i.e., the default values) for each of the models tested. The FREQ, FREFLO/CORFLO, and INTRAS models

produced the least accurate operational results of the models tested. This research did not calibrate the models for the case study comparison or evaluate the FRESIM model because it was still being beta-tested at the end of the project.

### **Purdue Study**

A study completed in 1995 by researchers at Purdue University for the Federal Highway Administration evaluated the performance of several freeway traffic simulation models using detailed data collected from California freeways (5). A literature review was performed in order to identify existing models which are commonly in use, review the basic features and functions of these models, and evaluate historic user experience with these models. Three models were selected for evaluation and calibration by the research team: INTRAS, FREQ, and FREFLO. The basic conclusion of this study was that the calibrated simulation models tested (INTRAS, FREQ, and FREFLO) were often unable to faithfully replicate observed freeway conditions on the freeway study sections. The researchers found this to be particularly true when the models were tested using data collected under conditions varying slightly from the calibration data. The INTRAS model could not be calibrated to the entire 16 kilometer (10 mile) test section due to its tendency to overestimate the detrimental impacts of bottlenecks. The evaluation of the INTRAS model suggested that modeling individual driver behavior is extremely difficult and perhaps not even possible. The assessment of the FREQ model showed that it was best at emulating observed conditions through separate models (with different bottleneck capacities), and for simulating congested and uncongested conditions. The testing of the FREFLO model appeared to corroborate the earlier criticisms of Daganzo (1995) that argued that second order fluid approximations are not reasonable when applied to traffic flow. This research was not able to calibrate the INTRAS model and also did not include an evaluation of its newer and more enhanced counterpart, FRESIM.

### **Maryland Study**

Researchers at the University of Maryland recently completed a study entitled "Calibration of FRESIM to Achieve Desired Capacities" (6). This research addressed the selection of input parameters for the FRESIM freeway traffic simulator. Methods for calibrating the Car Following Sensitivity Factor (CFSF) and Rubbernecking Factor (RF) parameters to achieve desired freeway capacities were formulated for incident and incident-free simulation runs. The impacts of these parameters on freeway capacity were explored through systematic variation of the parameters for selected traffic scenarios. The researchers concluded that the CFSF and RF parameters in the FRESIM traffic model significantly influence the incident and incident-free capacity characteristics of simulation experiments.

### **III. DRIVER BEHAVIOR UNDER CONGESTED CONDITIONS**

The objectives of this research area are to provide additional evaluation of driver behavior under congested conditions and to further our understanding of freeway operations in congested urban areas in Texas. TTI observed congested traffic operations at several sites on freeways in the Dallas district. The analysis attempted to identify patterns in driver behavior that may create inefficiencies or hazards in the flow of traffic that may be corrected or avoided through design changes or by different signing, markings, or other traffic control devices.

#### **STUDY SITES AND DATA COLLECTION**

TTI selected 12 sites for observation of aberrant driving behavior. Researchers selected the sites primarily because recurrent congestion was known to occur at these locations. Analysis of two locations was discontinued due to the fact there was no suitable location to view the driving behavior through the site. Table 1 lists all 12 study sites and gives a brief description of each site and what sort of driving behavior was observed. Figure 1 shows the locations of the study sites.

Videotape was used to collect data at each site. Depending on the view through the video camera, a number of different types of data can be collected. TTI counted traffic volumes and the number of aberrant driving maneuvers at each site where suitable video was obtained. Other traffic characteristics can also be taken from the video, such as the density of vehicles, travel time of vehicles, and an estimate of vehicle speed. Other methods of counting volumes, such as manual counts or use of automatic counters, or estimating speeds with the use of travel time runs with distance measuring instruments, were also used when needed to complete the analysis of a site. TTI also used data collected as parts of earlier studies for some of the sites. TTI performed an accident analysis of five of the study sites. At the other sites, such as Site 5 (the ramp connection from eastbound IH30 to northbound IH35E), it was felt that it would be difficult to determine whether or not an accident could be associated with the movement being observed, and no accident analysis was performed at these locations.

**Table 1. Driver Behavior in Congestion Site Summary**

Site Locations		Type of Facility	When Congested	Videotape Location	Type of Driver Behavior Observed
1	SB IH35E and EB SH183	Branch connection with inside merge	AM	Video from nearby building	Driver lane choice at inside merge and weaving
2	WB Woodall Rodgers across SB IH35E to WB IH30	Double sided weave	PM	Video from bridge and Courts garage	Weaving in congestion
3	NB SRLT IH35E to NB Stemmons IH35E & EB ERLT IH30	Major fork without option lane	AM	Video from diverge gore behind barrier	Queue jumping across gore
4	NB Stemmons IH35E Exit ramp to NB DNT	Tapered exit ramp	AM & PM	PM video from Reunion Tower	Exiting queue in outside lane - speed differential
5	EB IH30 to NB Stemmons IH35E	Non-standard entrance ramp	AM	AM video from Reunion Tower	Queue jumping and shoulder driving
6	Singleton Entrance Ramp to NB Loop 12	Tapered entrance ramp	AM	Video from shoulder north of ramp	Queue jumping, entering across gore, and shoulder driving
7	EB LBJ IH635 at Stemmons IH35E	Lane Drop	AM & PM	No location identified	Queue jumping
8	WB LBJ IH635 Exit to SB US75 and Coit Road	Left hand exit-only lane	AM	Video from TI bridge	Queue jumping and weaving across double white line
9	Hillcrest Entrance Ramp to WB LBJ IH635	Tapered entrance ramp followed by exit	PM	View from Preston Road unsuitable	Bypassing queue on X-ramps
10	Red Bird Entrance Ramp to SB US67	Tapered entrance ramp followed by exit	PM	Video from Red Bird Lane	Entering across gore and shoulder driving
11	EB IH30 and NB IH35E	Branch connection with inside merge	PM	Video from Hotel St.	Driver lane choice at inside merge
12	WB LBJ IH635 DNT Entrance to Midway Road Exit	Type A weaving section	AM & PM	Video from Welch	Weaving in congestion and shoulder driving

Note: Sites 7 and 9 were not studied due to unsuitable locations for videotaping.



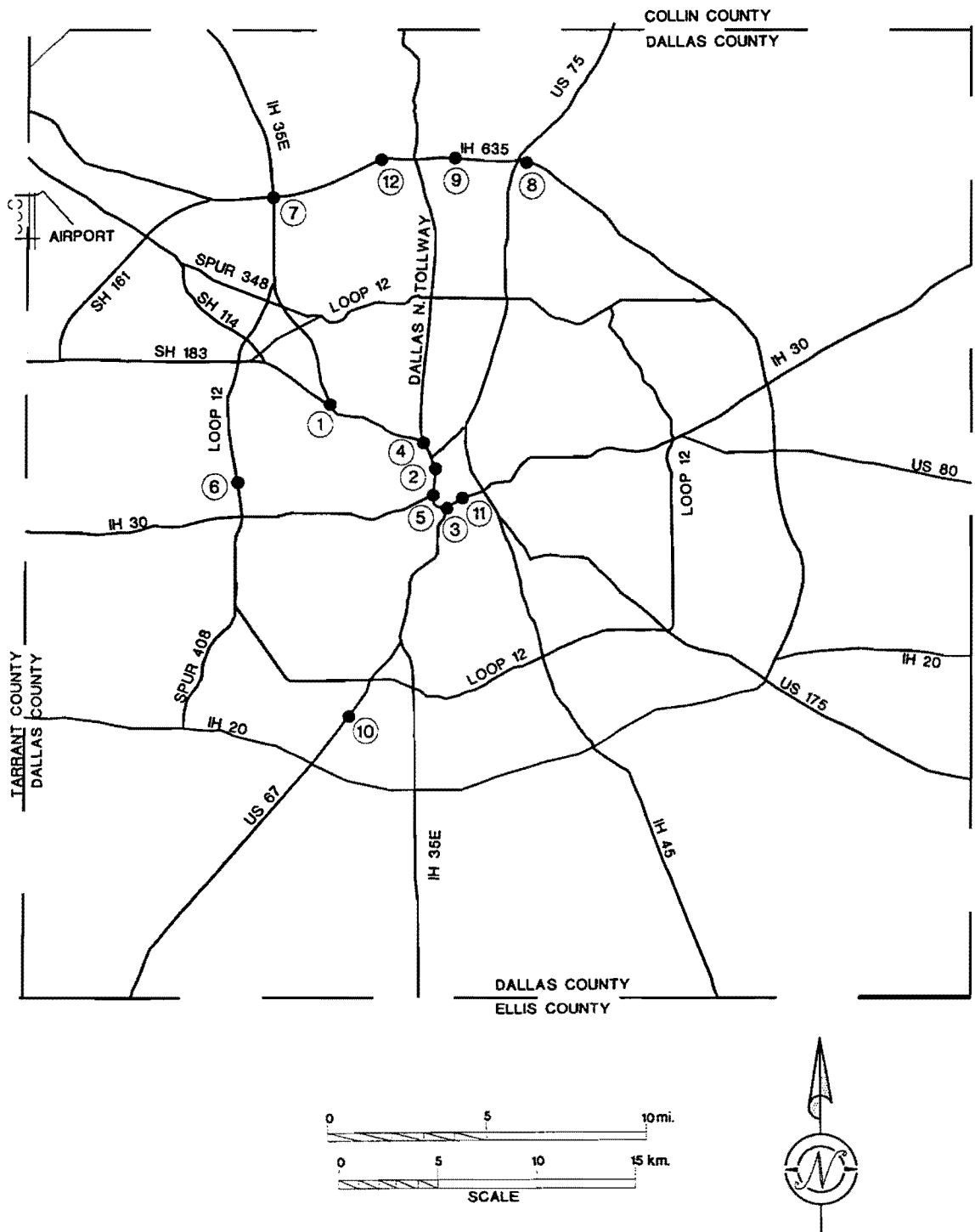

**Figure 1. Location of Study Sites**

### **Site 1: The branch connection of southbound IH35E Stemmons and eastbound SH183**

IH35E and SH183 are three lanes each approaching the connection and continue beyond the merge as five lanes. The outside lane of IH35E and the inside lane of SH183 continue as the middle lane after the merge. The SH183 approach peaks in the morning. The IH35E approach peaks in the evening; however, the overall peak is in the morning. TTI performed an operational analysis at this location in December of 1992. This analysis examined possible changes to improve safety and relieve congestion; however, TTI recommended that no changes be made to the branch connection as a result of the operational analysis. Data from the 1992 study as well as additional data collected from videotapes were used to examine driver behavior.

At Site 1, TTI observed driver lane choice approaching the merge and weaving in congestion from IH35E to the first downstream exit to Commonwealth. From the video, TTI counted each lane prior to the merge and downstream of the merge, and counted the number of vehicles weaving from IH35E to Commonwealth. TTI also estimated the speeds of vehicles in each lane as they moved through the merge area. An accident analysis of this site was conducted as part of the operational analysis in 1992.

### **Site 2: The double sided weave on IH35E from the westbound Woodall Rodgers entrance to the westbound IH30 exit**

The entrance ramp from westbound Woodall Rodgers is a lane addition on the outside of the four main lanes of southbound IH35E to make a five lane section. The inside lane becomes an exit only lane to westbound IH30. The weaving section is about 900 m (3000 ft) in length. The Continental Ave. entrance ramp is on the outside, about 300 m (1000 ft) south of the entrance from Woodall Rodgers. The Elm St. entrance is a lane addition on the inside, about 300 m (1000 ft) upstream of the exit ramp to westbound IH30. Congestion occurs in this weaving area during the evening peak period. TTI videotaped the weaving area from the Woodall Rodgers eastbound lanes looking south and from the Criminal Courts garage looking south.

At Site 2, TTI observed congestion in the evening peak, and a large amount of lane changing and weaving in congestion. From the Woodall Rodgers video, TTI counted the volume in each lane and the number of lane changes. TTI also performed an accident analysis of this site.

### **Site 3: The major fork from northbound IH35E to northbound IH35E and eastbound IH30**

The five lane section of northbound SRLT IH35E over the Trinity River splits into a two lane connection to northbound Stemmons IH35E on the inside and a three lane connection to eastbound ERLT IH30 on the outside without an option lane. The inside lanes are congested in the morning peak period, while the outer lanes remain in free flow. TTI videotaped the gore area from behind the diverge gore crash barriers.

At Site 3, TTI observed congestion in the morning, bypassing queue in the inside lanes from the middle lane, and different speeds on the inside two lanes and the outside three lanes. From the video, TTI counted the volume in lanes 2 and 3 - middle and middle inside lane, and the number of vehicles that crossed the diverge gore of the major fork.

**Site 4: The exit to northbound Dallas North Tollway (DNT) from northbound Stemmons IH35E**

The exit to northbound DNT was a standard tapered exit ramp on the outside of the five lane section of northbound Stemmons IH35E before bottleneck improvements were completed in January of 1997. The exit experienced congestion in both the morning and evening peak periods; however, TTI only videotaped the evening peak period from Reunion Tower looking north towards the exit.

At Site 4, TTI observed high exiting volumes in the evening peak period, queuing in the outside lane, lane 5, prior to the exit and some vehicles exiting from the middle outside lane, lane 4, to bypass the queue in the outside lane. From the video from Reunion Tower, TTI counted the volume in each lane, on the exit ramp, and the number of exiting vehicles from the middle outside lane. TTI also performed an accident analysis of this site.

**Site 5: The entrance ramp from eastbound IH30 to northbound Stemmons IH35E**

The direct connection from eastbound IH30 is two lanes; the outside lane connects to Commerce St. to downtown, and the inside lane connects to the four main lanes of northbound Stemmons IH35E. Before the bottleneck improvement to northbound Stemmons, the connection to northbound Stemmons was a non-standard tapered entrance ramp. The entrance is followed downstream at about 150 m (500 ft) by an entrance ramp to an auxiliary lane from Commerce St. The IH30 entrance ramp is congested during the morning peak period. TTI videotaped from Reunion Tower the operation of the ramp as well as the downstream entrance ramp from Commerce St.

At Site 5, TTI observed congestion in the morning peak period, queue jumping the inside lane of the ramp connection from the outside lane of the ramp connection, and driving on the shoulder from the outside lane of the ramp connection to the downstream auxiliary lane. From the video from Reunion Tower, TTI counted the volume in each lane of the connection, the volume of the main lanes, and the volume from the outside lane of the ramp entering IH35E.

**Site 6: The Singleton entrance ramp to northbound Loop 12**

This entrance ramp is a standard tapered entrance ramp from Singleton Blvd. to northbound Loop 12. The entrance ramp experiences congestion during the morning peak period. Traffic travels northbound on the frontage road, which ends at Singleton, to bypass congestion on the Loop 12 through lanes upstream of the Singleton entrance ramp. TTI videotaped from the shoulder downstream from the ramp looking south and from upstream of the entrance gore looking north to have two views of the operation of the entrance ramp.

At Site 6, TTI observed congestion in the morning peak period on northbound Loop 12, heavy volumes on the Singleton entrance ramp, entering traffic bypassing traffic queued on the ramp upstream across the gore, and entering traffic bypassing the queue downstream on the shoulder. From the videos, TTI counted the entering traffic, the traffic entering across the gore or from the shoulder, and the traffic in the outside lane, lane 3. A manual traffic count of each main lane was also made. TTI also performed an accident analysis of this site.

**Site 7: The lane reduction on eastbound LBJ IH635 at the Stemmons IH35E interchange**

The eastbound main lanes of LBJ IH635 are reduced from three lanes to two lanes by ending the outside lane with a taper upstream of the connections from southbound and northbound Stemmons IH35E. Congestion occurs at this lane reduction throughout both the morning and evening peak periods. Unfortunately, TTI did not locate a suitable location to view the operation of the lane reduction, and no further analysis was performed at this location.

**Site 8: The inside exit-only lane from westbound IH635 to southbound US75 and Coit Road**

Before restriping as part of the LBJ HOV project, the inside main lane of the four main lanes of westbound LBJ IH635 ended as an exit only lane to southbound Central Expressway US75 and Coit Road. The other three lanes continued past Central Expressway. Congestion at this location as well as on the through lanes of LBJ occurred during the morning peak period. TTI videotaped the operation of the westbound through lanes and the exit from the TI bridge looking west.

At Site 8, TTI observed congestion in the morning peak period, bypassing the queue in the three through lanes from the inside exit only lane, and weaving across the double white line into and out of the exit only lane. From the video, TTI counted the volume of the main lanes and the exiting traffic, and the number of vehicles crossing the double white line. TTI also performed an accident analysis of this site.

**Site 9: The entrance ramp from Hillcrest to westbound LBJ IH635**

The entrance from Hillcrest is a standard tapered entrance ramp to a four lane section of westbound LBJ. Upstream the exit to Preston Road from westbound LBJ is an exit only lane and the termination of the outside or fifth lane of westbound LBJ. The traffic exiting to Preston and entering from Hillcrest must weave on the frontage road. Congestion occurs at this location of westbound LBJ during the evening peak period. It is believed many vehicles bypass the queued traffic in the through lanes by taking the exit to Preston and the following entrance from Hillcrest. TTI videotaped the entrance ramp from the Preston Road overpass, though unfortunately the full operation of the movement from the Preston Road exit to the Hillcrest entrance was obstructed by guide signs, and no further data collection was performed at this location.

### **Site 10: The Hampton Road and Red Bird Lane entrance ramp to southbound US67**

The Hampton and Red Bird ramp is a nearly standard tapered entrance ramp to the two main lanes of southbound US67. The entrance ramp has a short parallel section of about 60 m (200 ft) over a creek bridge followed by a standard taper. The end of the entrance ramp taper is closely followed downstream at about 50 m (160 ft) by a tapered exit to Camp Wisdom Road. Congestion occurs at this entrance ramp in the evening peak period. TTI videotaped the operation of the entrance ramp from Red Bird Lane looking south.

At Site 10, TTI observed congestion in the evening peak hour, a high volume on the entrance ramp, entering traffic bypassing entering queue upstream across the gore and downstream on the shoulder, and exiting traffic bypassing main lanes by using the entrance ramp taper and the following shoulder to get to the exit. From the video, TTI counted each main lane, the entering and exiting volumes, the number of vehicles entering across the gore or from the shoulder, and the number exiting onto the entrance taper or shoulder.

### **Site 11: The branch connection with inside merge of eastbound IH30 and northbound IH35E**

Two lanes from eastbound IH30 and two lanes from northbound IH35E merge into three lanes entering the Canyon of eastbound IH30. The inside lane of eastbound IH30 continues as the inside lane, and the outside lane of northbound IH35E continues as the outside lane. The outside lane of eastbound IH30 and the inside lane of northbound IH35E merge to become the middle lane through the Canyon. Congestion occurs at this location during the evening peak period. TTI videotaped the operation of the merge from the Hotel St. overpass.

At Site 11, TTI observed driver lane choice approaching the merge and congestion in the evening peak. From the video, TTI counted each lane prior to the merge and the number of lane changes prior to merge. TTI also performed an accident analysis of this site.

### **Site 12: The weaving area on westbound LBJ IH635 between the DNT Entrance and the Midway Road Exit**

An auxiliary lane on the outside of the four main lanes of westbound LBJ extends about 500 m (1600 ft) between the entrance ramp from the Dallas North Tollway and Dallas Parkway and the exit to Midway Road. Congestion occurs in the weaving area through the evening peak period. TTI videotaped the operation of the weave from the Welch overpass.

At Site 12, TTI observed congestion in the evening peak, weaving in congestion, shoulder driving, and gore crossing. From the video, TTI counted the outside lanes of LBJ prior to the weaving area, the entering and exiting (weaving) traffic, the vehicles crossing the gore in both directions, and the vehicles passing entering queue on the shoulder.

## DISCUSSION OF DRIVING BEHAVIOR

Generally, aberrant driving behavior will occur wherever there is enough clear pavement to do so and whenever a driver feels it is to his advantage to do so. Most likely, the driver perceives a time savings that is significant enough to warrant the driving behavior. The negative aspects of the aberrant driving behavior, such as possible collisions with other vehicles or roadside structures, delaying other vehicles, or possible citations from law enforcement, are likely either not perceived or are viewed at such a low risk that they can be ignored.

There appears to be a full range of driving behaviors from aggressive to apprehensive, with most drivers falling somewhere in between. However, as congestion increases, drivers appear to become more aggressive. For example, at Site 6, the Singleton entrance ramp to northbound Loop 12, we see an increase of shoulder driving as the volume of traffic on the ramp increases. The volume of the ramp and the number of shoulder drivers is shown in Figure 2.

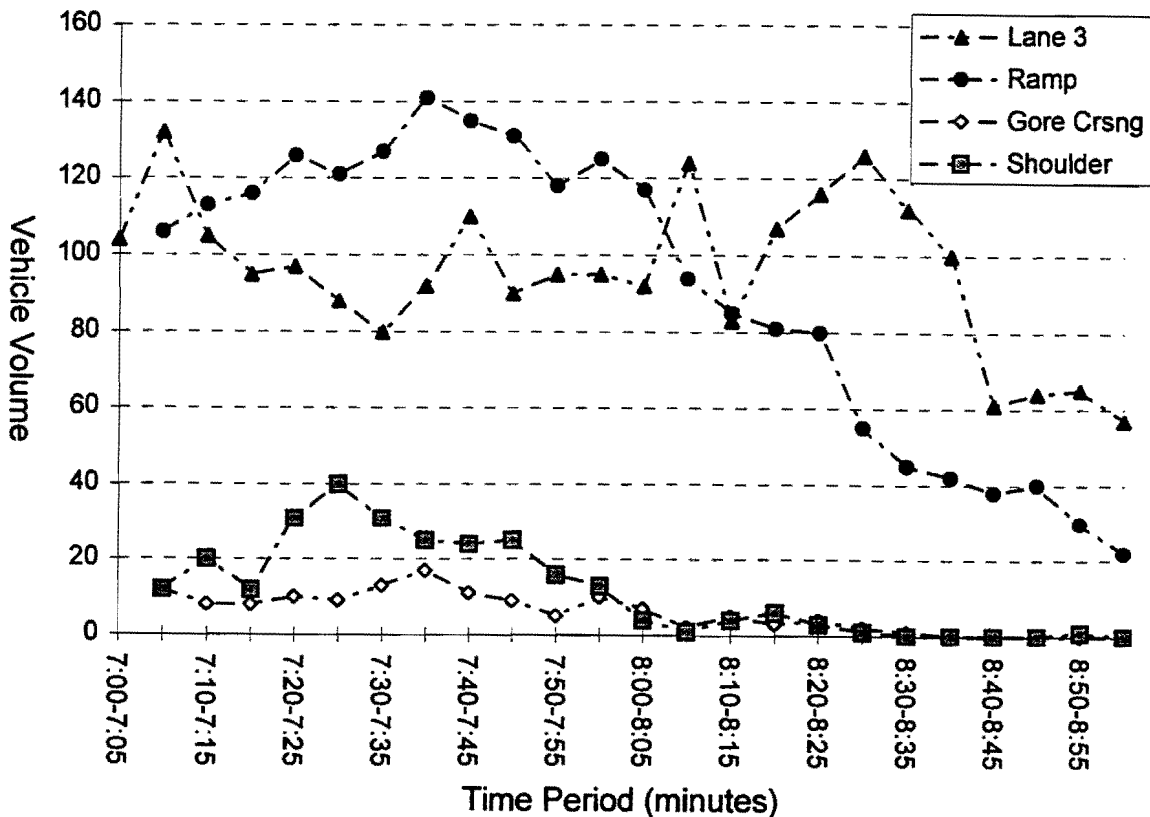

Figure 2. Analysis of Singleton Entrance to NB Loop 12

All of the aberrant driving behaviors seen at the sites described above can be termed as aggressive driving behavior. The shoulder driving behavior was seen most frequently at the entrance ramp sites: at Site 10, the entrance ramp to southbound US67 from Hampton Road and Redbird Lane; at Site 12, the weaving area between the entrance from DNT and the exit to Midway Road on westbound LBJ; and at Site 6, the Singleton entrance ramp discussed above.

Some drivers appear to imitate aggressive behaviors of other drivers. At most of the sites for much of the time, there are no aberrant driving maneuvers; however, when a single driver behaves aggressively, several following drivers may repeat the behavior. This imitative behavior seemed to occur most often at sites where driving on the shoulder was observed, but it was also observed with gore crossings. Obviously, many drivers are either unaware of the possible maneuver until they see another driver complete the maneuver to their apparent advantage, or they are unwilling to violate traffic laws unless someone else does so first.

At all the sites observed large vehicles, such as 18-wheel trucks and buses, were seen as part of the traffic stream. In the peak period, the percentage of trucks per 15 minute period observed ranged from less than 1 percent on US67 at Site 10 to 13 percent on Loop 12 at Site 6. Generally, at each site, the truck percentage is lowest when the congestion or demand is highest. This may indicate that trucks know when to avoid the worst congestion. Trucks were rarely seen performing aberrant maneuvers, though they appear to have a strong influence on the traffic stream in congestion. Due to the low performance characteristics of large vehicles, such as slow acceleration and long stopping distance, many drivers will maneuver to get around a large vehicle in congestion. A common, though potentially hazardous maneuver is when small vehicles merge into the gap in front of a large vehicle. A large vehicle requires a relatively long gap for safe stopping, and small vehicles that move into this gap may cut the available stopping distance for the large vehicle in half. Most drivers who do this maneuver are probably unaware of the danger. This maneuver was most widely seen in weaving areas, such as the weaving area on southbound IH35E at Site 2. There was also a strong cooperative behavior observed among trucks. One truck will often slow to allow another to merge in front of it, forcing all the following traffic to slow as well.

At all but one of the sites where accident rates were studied, the peak hour accident rates are higher than the daily rates. TTI collected accident rates for each site from 1991 to 1995. The average 1994 daily accident rate for the Dallas area was 0.73 accidents per million vehicle-kilometers traveled (1.17 accidents per million vehicle-miles traveled). Each site had a daily accident rate higher than the average for the area. The results of the accident analysis are shown in Table 2. The higher accident rates in the peak hour indicate that congestion increases the number of accidents at these sites. The detail of this accident analysis did not allow the level of severity of each accident to be determined. A more detailed analysis may show that the accidents that occur in congested conditions are less severe due to the slower speeds and more familiar drivers.

**Table 2. Accident Data Summary**

Site	Study Length kms (miles)	Average Annual Accidents	Average Daily Volume veh/day	Average Daily Acc. Rate acc/mvkt (acc/mvmt)	Average Annual Peak Hour Accidents	Average Peak Hour Volume veh/hour	Average Peak Hour Acc. Rate acc/mvkt (acc/mvmt)
2. Weave on SB IH35E	1.6 (1.0)	63	90,152	1.2 (2.0)	4.8	7,032	1.6 (2.6)
4. NB IH35E Exit to NB DNT	1.4 (0.87)	52	132,206	0.74 (1.2)	4.0	8,329	1.3 (2.1)
6. NB Loop 12 at Singleton Entrance	1.1 (0.68)	8	53,006	0.37 (0.59)	1.2	5,937	0.72 (1.2)
8. WB IH635 Exit to SB US75 and Coit	1.0 (0.62)	50	113,813	1.3 (2.1)	2.0	8,081	1.0 (1.6)
11. Merge of EB IH30 and NB IH35E	0.6 (0.37)	37	82,950	1.9 (3.1)	1.9	5,392	2.1 (3.4)

Note: The average 1994 daily accident rate for the Dallas area was 0.73 accidents per million vehicle-kms traveled (1.17 accidents per million vehicle-miles traveled)

One question this research was trying to answer was: What is the effect of queue jumping or any of the identified aberrant driving behaviors on the throughput of a traffic stream? At Site 6, the Singleton entrance ramp to northbound Loop 12, we can see the effects of the larger queue jump that is occurring. About two-thirds of the volume at the Singleton entrance ramp are using the frontage road as a queue jump to bypass the congestion on Loop 12 further aggravating congestion. The vehicles are exiting Loop 12 upstream as well as coming from IH30 and bypassing the IH30 entrance ramp by going downstream on the frontage road through the signal at Singleton and onto the Singleton entrance ramp. Figure 3 shows the effect of the queue jumping on the throughput of traffic; as the entrance ramp volume increases, the overall throughput is decreased.

The effect of other aberrant behaviors on vehicle throughput is uncertain. Shoulder driving and gore crossing observed at the Singleton entrance ramp, shown in Figure 2, appear to increase the capacity of the ramp. While the ramp capacity might be lower if there were no shoulder driving or gore crossing, there might be a positive influence on the overall throughput - similar to ramp metering. In any case, shoulder driving or gore crossing has a disruptive effect on the traffic, which is potentially hazardous due to the unexpected nature of the behavior and should be discouraged. Occasional police enforcement of problem areas and the installation of rumble strips or raised traffic bumps along the problem shoulders should be effective in discouraging the behavior without impeding the use of the shoulder for vehicle breakdowns.



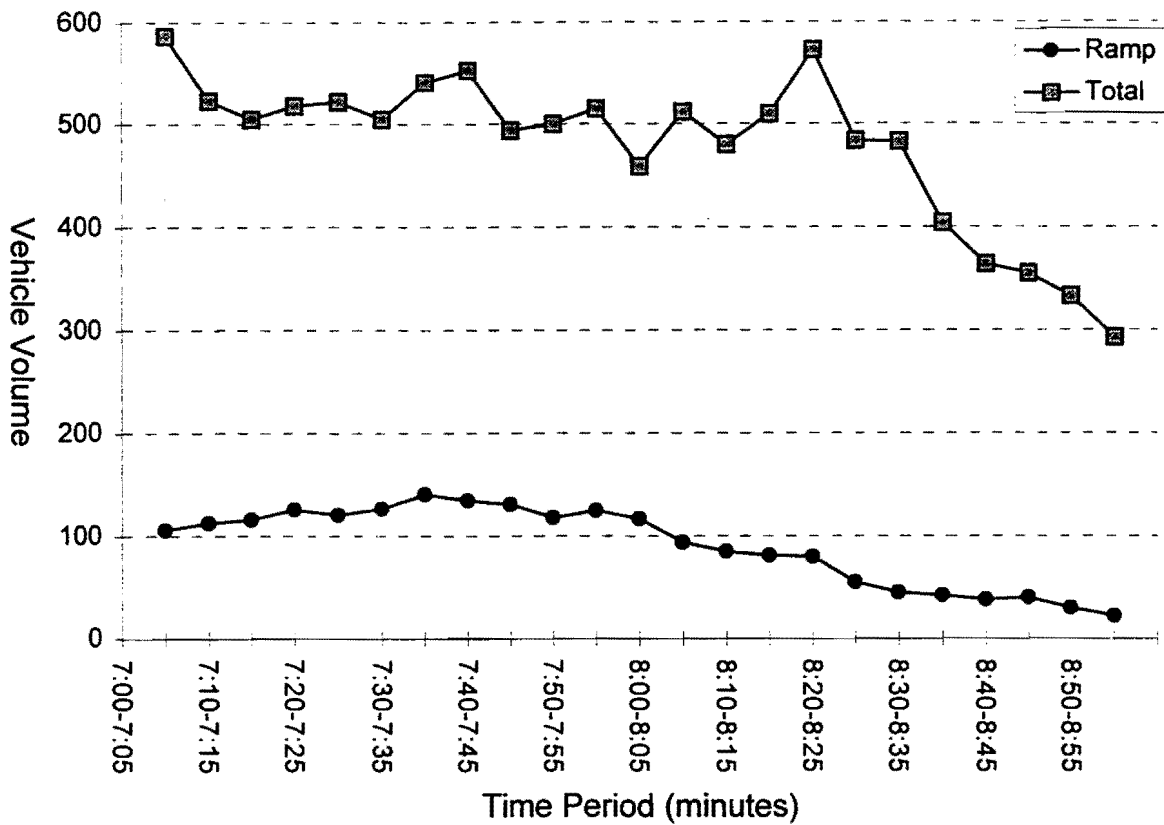

**Figure 3. Total Volume of NB Loop 12 and Singleton Entrance**

Often, weaving areas are directly associated with recurrent congestion, and at these sites, it may be feasible to eliminate the weave through design changes, such as braided ramps or collector distributor roads. However, many weaving areas are located in areas where there are additional sources of congestion downstream. This was the case for the observed weaving areas at Site 2 (the weave from westbound Woodall Rodgers on southbound IH35E to westbound IH30) and at Site 12 (the weaving area on westbound IH635 between the DNT entrance ramp and the exit to Midway Road). At both sites, weaving at the slower speeds due to congestion appears easier and is accomplished in a shorter distance than at higher free flow speeds. At the southbound IH35E site, the number of lane changes observed indicates that the capacity for weaving in congestion is higher than the capacity expected for normal weaves. The amount of weaving at this site exceeds the expected maximum level of weaving for a type C weave by 60 percent. The volume and number of lane changes observed on southbound IH35E are shown in Figure 4.

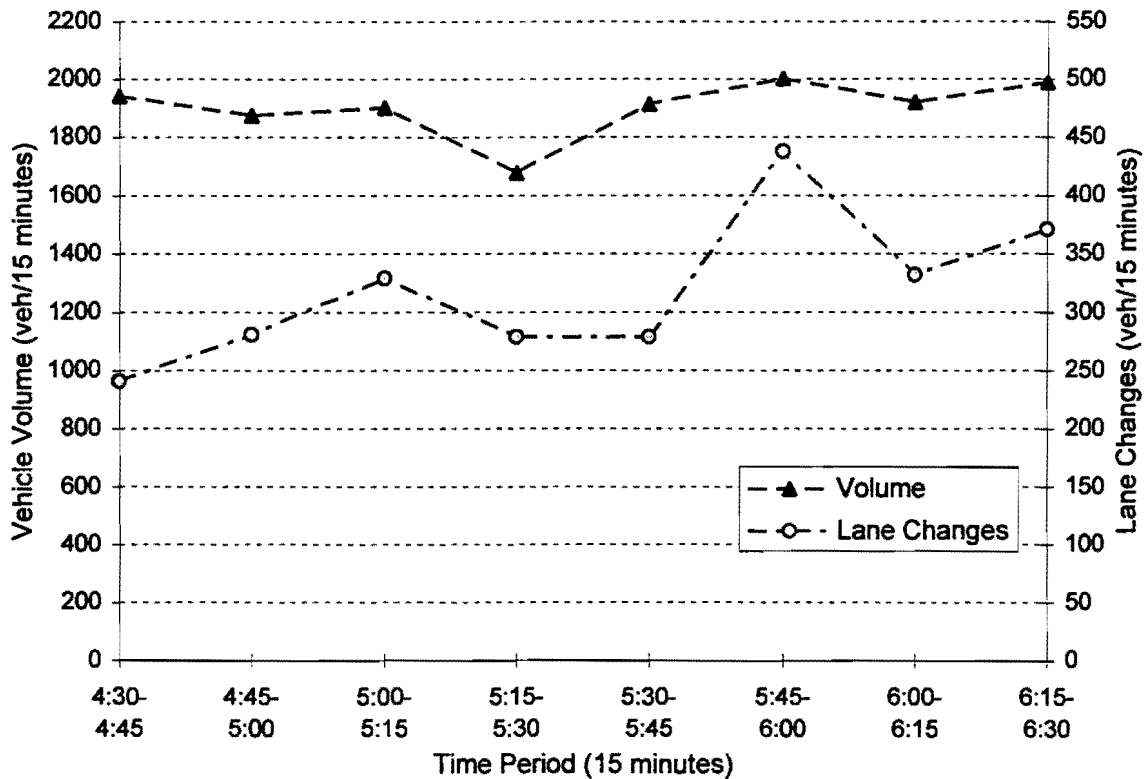

**Figure 4. Analysis of Weave from Woodall Rodgers to WB IH30 on SB IH35E**

To gain a better understanding of queue jumping, TTI observed lane closures on LBJ Freeway. On Saturday, May 10, 1997, the three outside lanes of LBJ IH635 were closed for pavement rehabilitation near Midway Road, and on Saturday, May 17, 1997, the three inside lanes of westbound LBJ were also closed for pavement rehabilitation near Preston Road. The eastbound lanes were observed from the Rosser Road overpass looking east toward the third lane closure and exit to Midway Road. The westbound lanes were observed from the Preston Road overpass, also looking east toward the third lane closure. From the videotapes made at the two sites, the volume in each lane and the number of queue jumps were counted for one minute intervals. The number of short queue jumps and the corresponding lane volume in the affected lane are plotted in Figures 5 and 6. The volumes for both sites were counted between 11:00 and 11:30 in the morning. Both sites show an increase in through volume with an increase in short queue jumping, though a slight decrease in through volume was expected for an increase in queue jumping. This may be because the video was actually catching only minor variations in merge maneuvers, not the lengthy, deliberate queue jumping as noted at the Singleton entrance ramp.

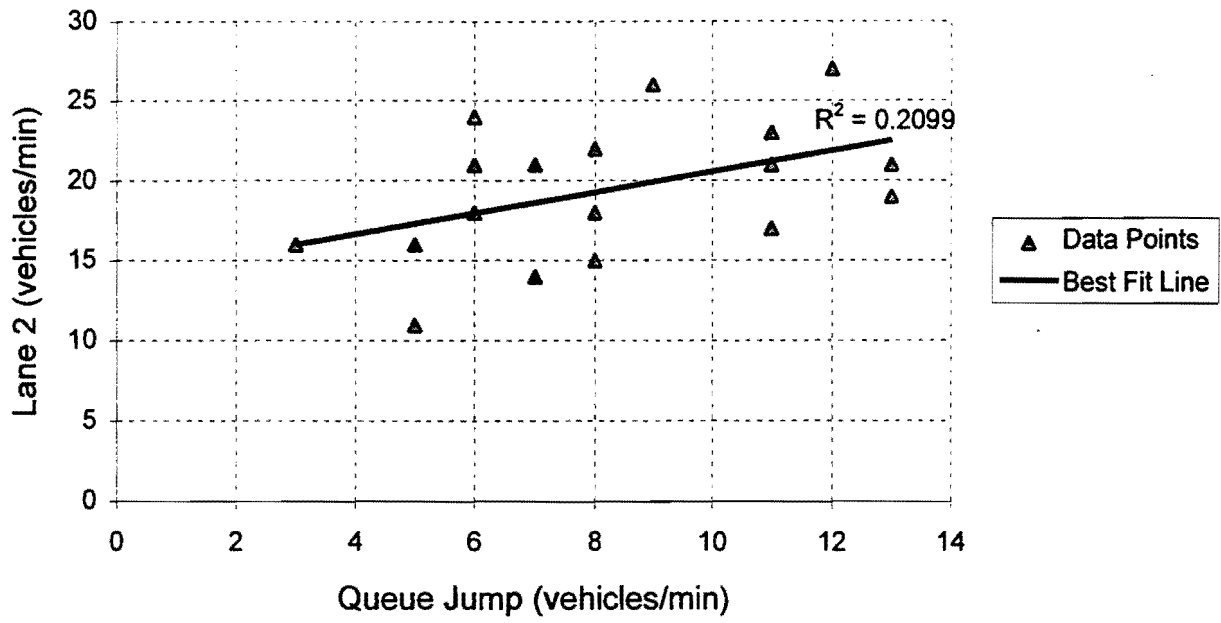

Figure 5. Queue Jump Analysis - EB LBJ IH635 Lane Closures

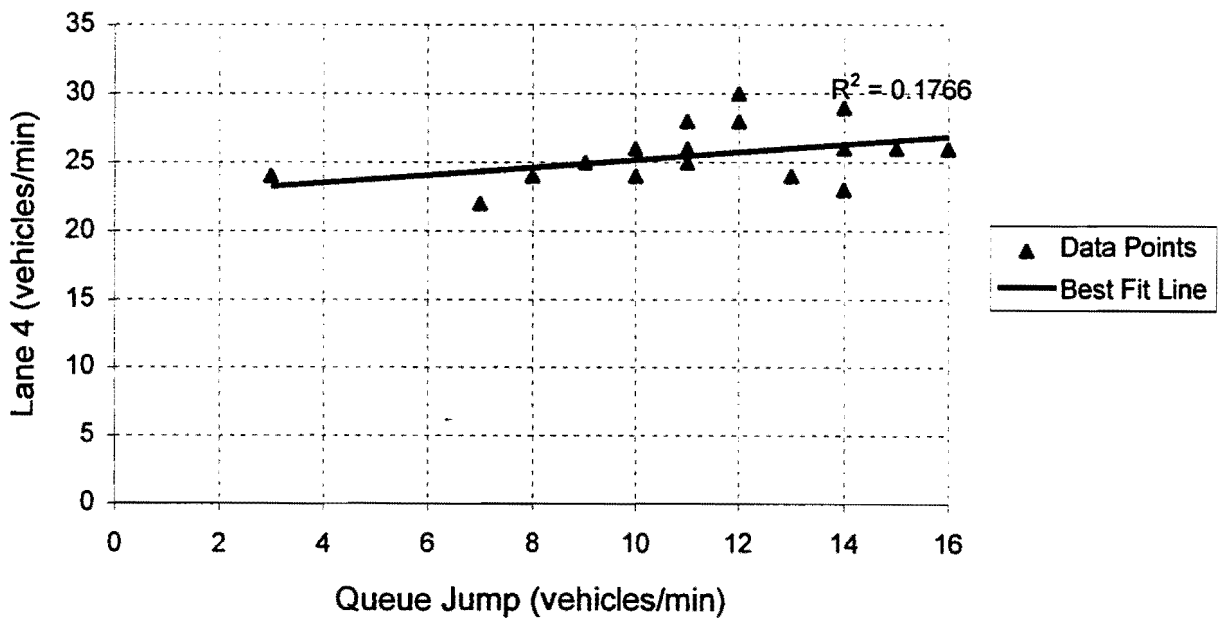

Figure 6. Queue Jump Analysis - WB LBJ IH635 Lane Closures

Statistically, there is little to no relationship between short queue jumping and lane throughput at these sites; however, the interesting result is in the different throughputs seen at the two sites. The eastbound site which had an exit to Midway Road near the lane closure had a lower and less uniform lane volume for the affected lane than the westbound site. In Figure 5, it can be seen that the lane volume of lane 2 (the middle inside lane 1 is the inside lane or HOV lane) ranged between 11 and 27 vehicles per minute. However, in Figure 6, it can be seen that the lane volume of lane 4 (the middle outside lane) ranged between 24 and 30 vehicles per minute. The middle lane of the eastbound site appeared to have a higher speed and throughput compared to the adjacent through lane due to the exit at the end of the lane. This results in a more random arrival rate for queue jumps at the lane closure as well as less delay for the queue jumping vehicles, while at the westbound site the vehicles in the ending lane and the adjacent through lane appear to have little difference in speed and a near uniform pattern of merging at the end of the lane. These observances have led to the hypothesis that it is best to have each lane full with uniform speed approaching a lane closure with all the merging at the end of the lane being closed. However, additional sites will need to be observed, as well as field test performed, with different signing to verify this hypothesis.

## **SUMMARY OF DRIVING BEHAVIOR OBSERVATIONS**

The objectives of the driver behavior research, to provide additional evaluation of driver behavior under congested conditions and to further our understanding of freeway operations in congested urban areas in Texas, have been satisfied. Though no specific recommendations for design changes have been made, this analysis has identified patterns in driver behavior that may create inefficiencies or hazards in the flow of traffic. The aberrant driving behaviors discussed above may all create inefficiencies or hazards for the flow of traffic.

Aberrant driving behaviors appear to be more common at locations where there are clear and adequate shoulders and entrance and exit gores. Despite a potential increase in shoulder driving or other aberrant driving behaviors in congested conditions, full width and full strength shoulders, with rumble strips or traffic bumps where needed to discourage shoulder driving, are an important safety feature for when traffic flow conditions are not congested. Signing did not appear to be a problem at any of the locations observed for this study. As traffic slows for congested conditions, most drivers probably have a better chance to recognize and heed roadway signs than when they are traveling at higher speeds. Similarly, roadway markings did not appear to be a problem at any of the locations observed for this study, despite the fact that at many sites, drivers were observed ignoring the roadway markings - gore crossing or crossing double white lines. The effect of other traffic control devices, such as lane control signals or changeable message signs, were not observed at any of the study sites. However, the use of lane control signals may exacerbate the problems associated with queue jumping approaching lane closures.

Queue jumping, in many cases, may be avoided through careful design and proper lane balance at freeway to freeway interchanges. Of course, with the approaches to construction zones or other temporary lane closures and with existing overcapacity ramps and connections, queue jumping may be unavoidable. The observances at the work zones on eastbound and westbound LBJ suggest there

may be ways to sign the approaches to a lane closure in such a way as to minimize early lane changes and promote a more uniform speed and flow in the affected lanes. However, more research at construction zone approaches will be needed to form any recommendations to minimize the problems associated with queue jumping.

## **CONCLUSIONS**

- Long queue jumps (e.g., Loop 12 and Singleton) have a negative impact on overall throughput and should be actively discouraged through design or operational means, such as improved signal timing at the intersection of Singleton and the Loop 12 frontage road.
- Unavoidable lane closures, such as found during pavement rehabilitation on LBJ IH635, should be signed to delay the vacating of the closing lane until the last moment, to maximize throughput.
- Weaving in congestion appears to be easier and has higher capacity than high speed weaves, as shown on southbound IH35E near downtown.
- Shoulder driving is aggressive driving behavior and should be actively discouraged both by occasional enforcement and by installing rumble strips or raised traffic bumps along shoulders.



## **IV. REFINING ANALYTICAL METHODS FOR BOTTLENECK ANALYSIS**

Traditional tools have proven to be inadequate for use in simulating or examining congested conditions on freeways. In many cases, freeways are operating in congested conditions throughout much of the work day. Although engineering judgment and experience are essential in finding potential solutions to freeway flow breakdown, fiscal constraints demand an analysis and justification of the most elementary solutions. Further, major freeway reconstruction in the future (e.g., IH635, LBJ Freeway) will require analysis in terms of congested flow with multiple alternatives. The problem faced by the transportation professional is that it is difficult to model or simulate freeway congestion, and there is a need for examining and calibrating freeway simulation to identify which is best-suited for analyzing congested Dallas freeways.

### **PHONE SURVEY**

The primary distributors for the simulation software being examined by this research are the Center for Microcomputers in Transportation (McTrans) and PC-TRANS. McTrans distributes transportation-related microcomputer software, provides technical assistance, and is a full service software support center serving the transportation engineering and planning community. PC-TRANS also distributes and provides technical support for a wide range of transportation-related microcomputer software. Both distributors were contacted and asked which is the most widely used software for macroscopic or microscopic simulation of freeway operations. Both said CORFLO was the most widely used macroscopic software and that FRESIM was the most widely used microscopic software, as well as the most widely used simulation software overall. McTrans, when asked who uses the software, said mostly consultants use FRESIM, while PC-TRANS said that the use of FRESIM is fairly uniform among state departments of transportation, research organizations, consultants, and local governments.

TTI contacted the Dallas and Houston districts of TxDOT to determine what was being used to analyze freeway operations in congested conditions. At the district level, only the Highway Capacity Software has been used for level of service analysis; no simulation of congestion has been done. The Houston office of TTI has assisted the Houston district by analyzing some corridors with the FREQ model. Contact with Parsons Transportation Group and Kimley-Horn and Associates confirmed the findings at the state DOT level that simulation modeling is rarely performed, and that FRESIM is the primary model chosen for simulating congested conditions.

CORFLO (7, 8) is a component model of the TRAF simulation system designed for the integrated urban network or corridor analysis at a macroscopic level with traffic assignment capabilities. CORFLO consists of three submodels: FREFLO, NETFLO1, and NETFLO2. FREFLO, a macroscopic freeway simulation model, represents traffic in terms of aggregate measures on each section of freeway. NETFLO1 and NETFLO2 simulate urban streets at different levels of detail. Each of the submodels can be run independently or on a specific subnetwork. CORFLO, prior to

the availability of CORSIM, was the only traffic model to explicitly handle cars, trucks, buses, and carpools on freeways and surface streets in a single integrated environment.

FRESIM (7, 8) is also a component model of the TRAF simulation system. FRESIM, however, is designed for microscopic freeway simulation of only freeway networks. The INTRAS model was the predecessor to FRESIM. Enhancements included improvements to the geometric and operational capabilities of the model. FRESIM can simulate one to five through freeway lanes and one to three freeway auxiliary lanes, as well as grades, curves, superelevation, lane additions and drops, incidents, and work zones. The operational features include lane changing, ramp metering, surveillance systems, six different vehicle types, different driver habits, and warning signs for lane drops, incidents, and exits.

CORSIM is the FHWA's new microscopic simulation model. It is a sophisticated model based on the FRESIM and NETSIM models. CORSIM simulates a real-world traffic network by moving individual vehicles across a combined surface street and freeway network using accepted vehicle and driver behavior models and simulating various traffic control devices. Unfortunately, CORSIM has just recently become available and was not included as part of this research.

#### **ADJUSTMENTS MADE TO FRESIM**

The motivation for pursuing this section of this research report was to make an effort to improve the bottleneck analysis methodology. Further, based on previous experience with simulation programs, researchers believed that some good could be gained through simulation if it could be incorporated into the methodology. Previous experience has also taught that there are problems with the available simulation packages when used to model congested freeway conditions. As the survey indicated, FRESIM is the most likely package to simulate congested conditions since it is a highly developed microscopic simulation package, and the problems with simulating congested conditions seem to be the vehicle interactions that take place (i.e., weaving, queue jumping, turbulence, etc.). Microscopic simulation would intuitively offer the best tool to capture these interactions.

Given the results of the survey and previous experience, an effort was made to begin incorporating the use of FRESIM in a bottleneck analysis methodology. The first problem was to establish a reasonable method of calibrating the model to existing conditions. This is a problem in that the existing conditions in bottleneck cases are congested conditions: speeds are low, demand is high, recorded volumes are constrained (low), and vehicle interactions are increased. The decision that must be made is a procedural one: to adjust the model parameters to meet the observed conditions (low speed, low volumes) or to adjust the model input data and allow the model to react as the actual freeway does. In the case of bottleneck locations, the most reasonable approach appears to be to "overload" the system with volume (which is likely the case, given queuing and latent network demand) until the model measures of effectiveness more closely match the observed measures (speed, volume).



This methodology may not be best in unconstrained conditions where the flow has not broken down. In these cases, adjusting the model parameters (headway parameters, etc.) to calibrate to existing conditions may be best, using recorded volumes and geometry as inputs. Then the same parameters could be used to estimate future operations if changes in geometry are made. This approach does not work for constrained conditions. If constrained conditions exist, changing the model parameters to match the observed conditions will require “artificially” reducing the capacity of the model by changing the model parameters so that the low (constrained) input volumes will result in lower simulated speeds. Either method results in constrained simulated conditions, but by “overloading” the system, the user is allowing the simulation package to react to saturated conditions instead of artificially constraining the system.

The next question is how to go about “overloading” the simulated system. In most cases, bottlenecks are a product of small sections where there is an imbalance between demand and capacity, along with other elements like weaves, heavy merges, etc. The speed profile that results from these combined problems is generally distinct in terms of peaks and valleys. The speed profile is important in helping determine where the bottleneck is located, where traffic flow starts recovering, and hopefully if there are any minor bottlenecks hidden in the congestion. It is, therefore, important to be able to increase volumes such that the simulated speed profile will have the same basic shape as the actual speed profile. In other words, it is important to be able to examine section-by-section speeds, not just the average speed over the entire bottleneck. In order to meet this need, the methodology begins by running FRESIM with the existing geometry and recorded volumes as a base case. Subsequent runs are then made, increasing the input volume in 10 percent increments (e.g., base\*1.1, base\*1.2, etc.) until the simulated speed profile most closely matches the actual speed profile. These calibration runs are meant to put the simulation tool into constrained conditions and respond by moving as many vehicles as possible through at constrained speeds. The assumption in this methodology is that this model is basically a robust model and should give reasonable results given the proper inputs.

It also follows that the volume input to reach the best calibration is then used as input to help understand the operations if any geometric changes are made. The calibrated run is used as the new “base” case for purposes of comparison. The tool then can be used to judge if a given lane addition, auxiliary lane, or weave will improve operations and how much. Again, the calibrated run is used as the basis for comparison and only for judging relative improvements, not absolute measures of effectiveness. Additionally, the results should be examined for reasonableness using engineering judgment.

## **CASE STUDIES**

### **Eastbound LBJ Freeway (I-635) at Central Expressway (US75)**

The following sections present test cases for this methodology at two different bottlenecks located in Dallas, Texas. The test cases have both been improved to relieve a bottleneck, and before/after data was available. The first case study is a location along the congested IH635 LBJ Freeway in

Dallas, Texas. The specific location is eastbound LBJ at the US75 Central Expressway interchange. Before conditions included four mainlanes, with a one-lane merge from Hillcrest, followed by a single-lane diverge to Coit, then followed by a one-lane exit to southbound US75 with a lane drop. Through the interchange, there is a left-side diverge to northbound US75 and then an entrance from northbound US75 with a lane addition, leaving four mainlanes heading east out of the interchange. The bottleneck improvement is shown in Figure 7.

The change in geometry designed to relieve the bottleneck addressed both reasons for the bottleneck. First, the lane drop to the southbound US75 exit ramp was removed, and a fourth lane was carried through to the northbound exit. There, a lane drop was utilized to better serve the connection.

The main bottleneck was located between the exit to southbound US75 and the exit to northbound US75. This section was just downstream of the lane drop from four to three lanes. Operationally, the demand for the southbound exit was not sufficient for a lane drop, while the left-side northbound exit had more than enough demand for a lane drop, yet was served only by a diverge. The unwarranted lane drop to southbound US75 left too much demand on the three mainlanes downstream, exacerbated by the heavy northbound diverge. The bottleneck location is easily identified in the speed profile shown on Figure 8, as slow speeds upstream of the section indicate queuing, and the increased speeds downstream indicate the excess capacity available downstream of the “metered” freeway section.

A total of five FRESIM runs were made with the “before” improvement geometry, one with the recorded flowrates, and four other runs with increased flowrates up to an increase of 40 percent (recorded flowrates\*1.4). Again, the idea was to overload the network with volume and let FRESIM react to the excess demand, hopefully, in a manner consistent with real-world networks. Figures 8, 9, and 10 are plots of speed, volume, and an aggregate of speed and volume termed total travel, with length of freeway in meters along the x-axis (1 meter = 3.3 feet). Each plot consists of separate data series for the actual before condition, and then one series for each of the FRESIM runs with input volume ranging from the actual recorded volume (V100) to 140 percent of the recorded volume (V140). Also included on the plots are separate series depicting the actual after improvement conditions along with the FRESIM results for after improvement.

The plot of volume versus length of freeway shows several things to support that this approach is a reasonable approach and that FRESIM responds to the inputs in a logical manner. First, as input volumes are increased for the existing geometry, the FRESIM volume increases until the 40 percent increase in volume is used as an input. The results of the V140 case was that the volume handled by FRESIM actually dropped compared to the V130 case. This is an indication that the capacity had been exceeded or met, and the network was operating under saturated conditions. Also significant in these plots is the fact that the FRESIM after volumes closely match the actual after volumes, again supporting the reasonable nature of this methodology. Finally, the shapes of the volume profiles are all very similar with a general shift upward where input volumes were increased, supporting the nature in which input volumes are scaled upward in percentage increments.

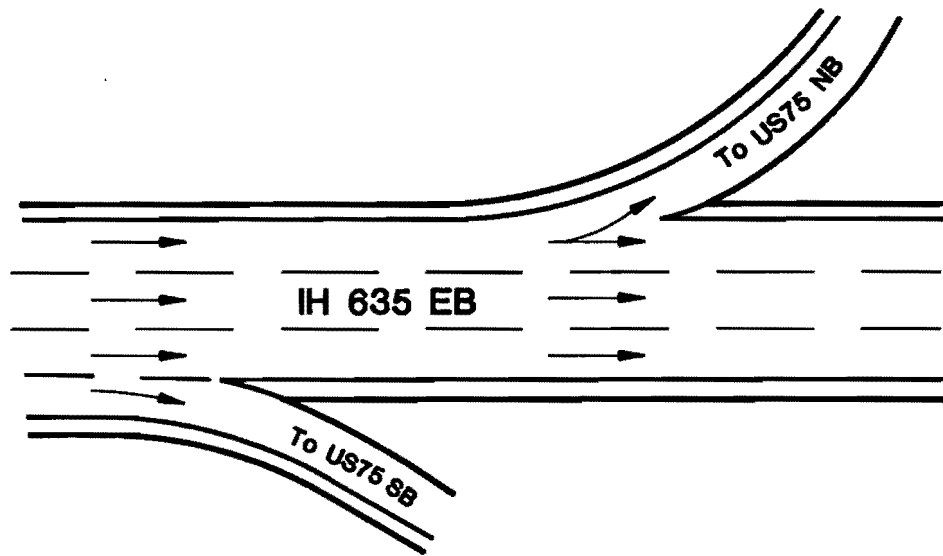

**BEFORE BOTTLENECK IMPROVEMENT**

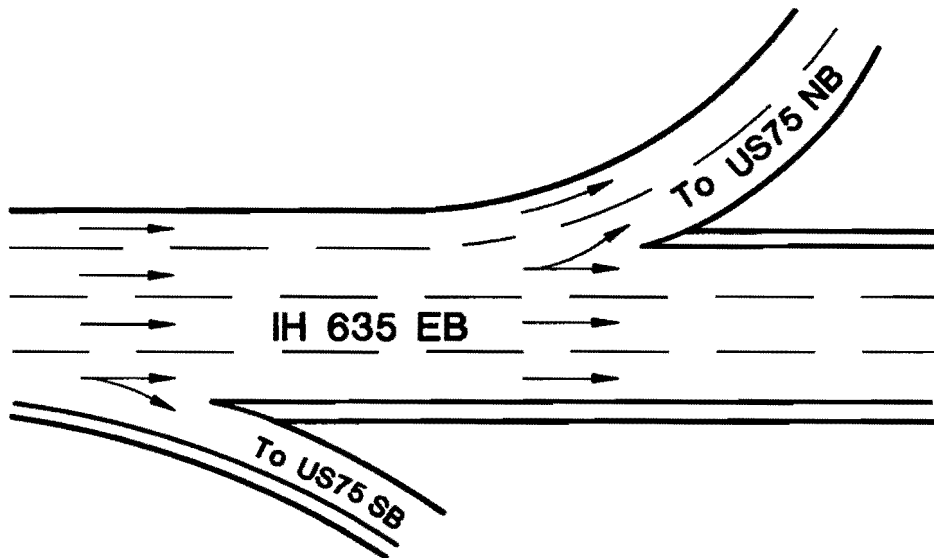

**AFTER BOTTLENECK IMPROVEMENT**

**Figure 7. Eastbound IH635 LBJ Bottleneck Improvement**

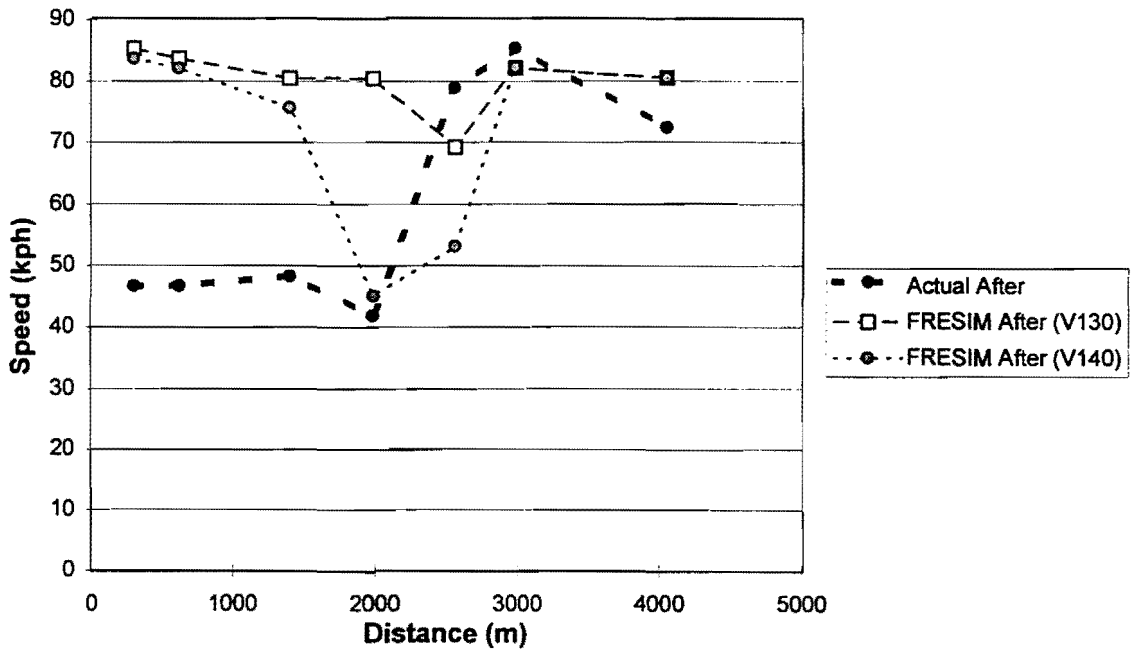
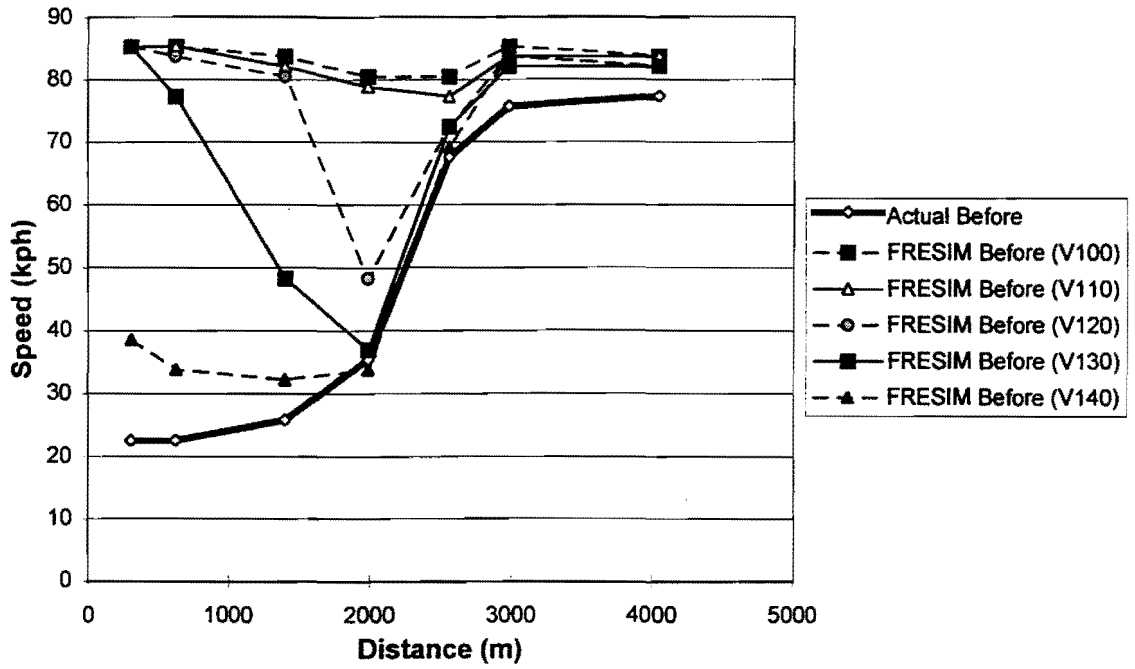

Figure 8. Eastbound LBJ at Central - Actual and FRESIM Output Speeds

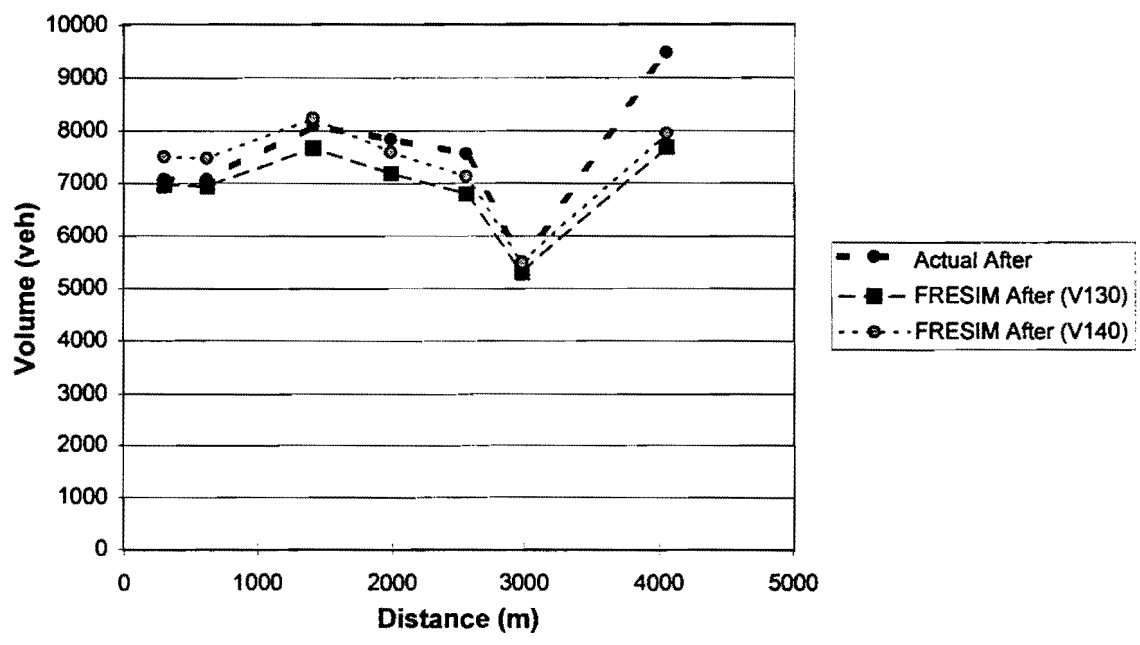
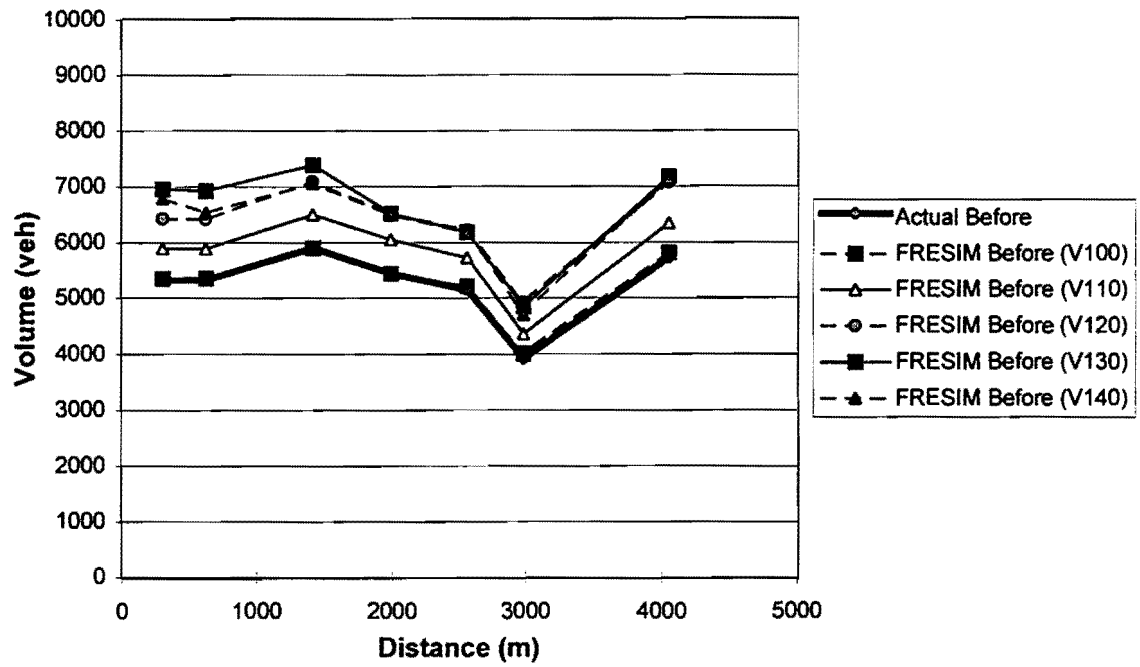

Figure 9. Eastbound LBJ at Central - Actual and FRESIM Output Volumes

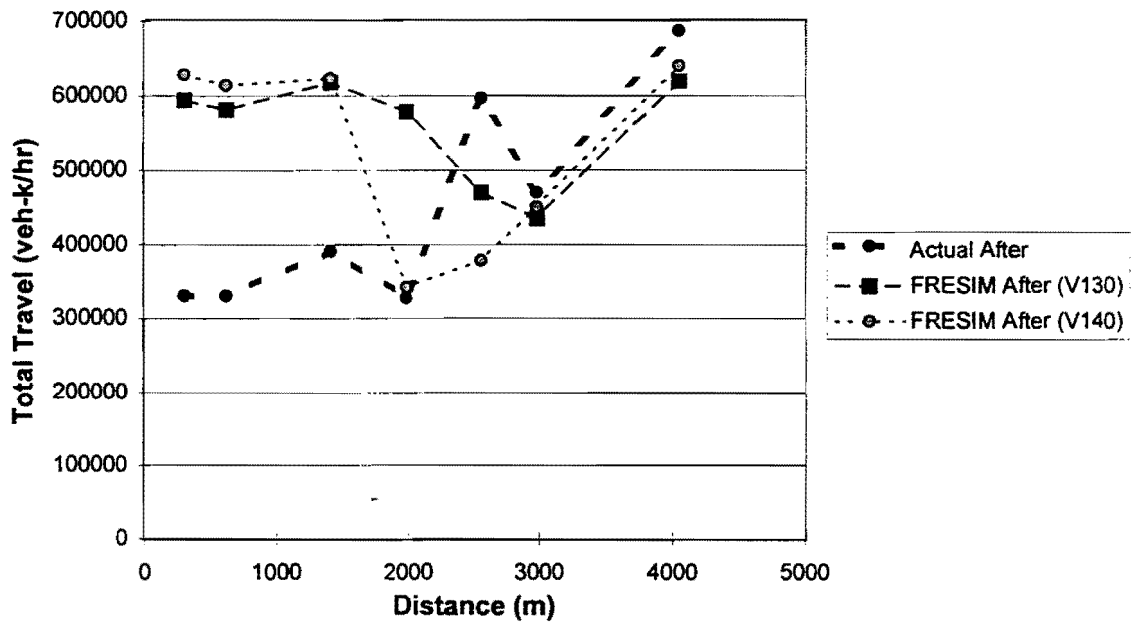
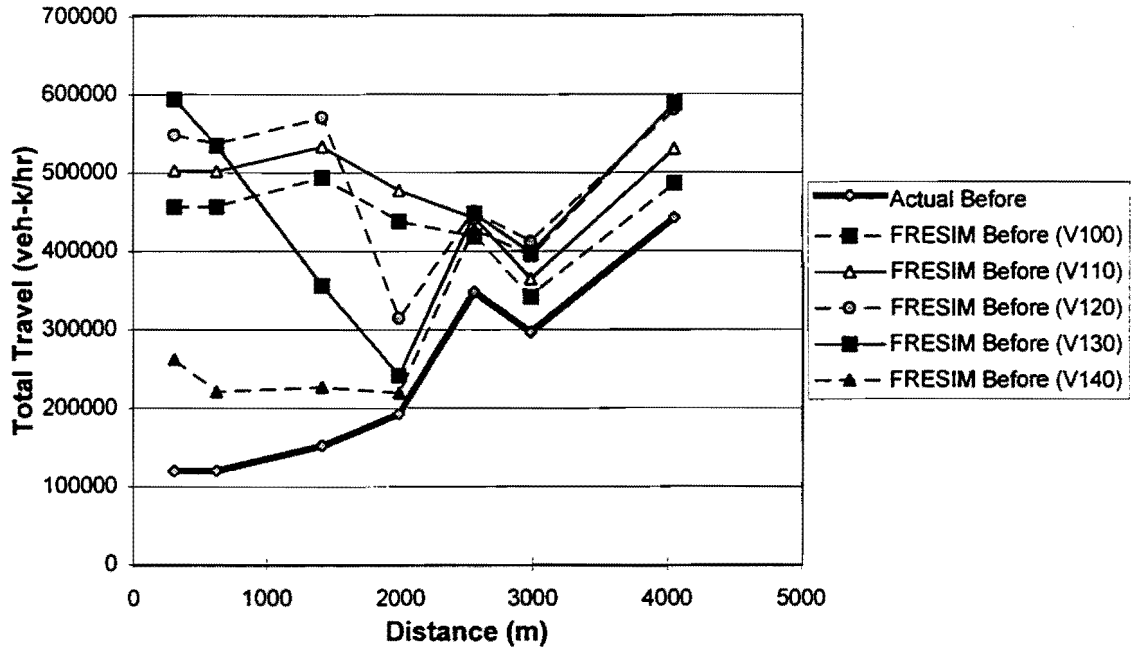

Figure 10. Eastbound LBJ at Central - Actual and FRESIM Output Total Travel

The plot of speeds versus length of freeway is a more significant plot since this is one of the primary measures of effectiveness used in operational analysis. The series on the speed plot represent the same series included on the volume plot: actual speed before improvement, five FRESIM speed plots for before improvement (V100-V140), actual speed after improvement, and two after-improvement speed profiles.

The calibration speed plots (before improvement) indicate several things that support this methodology. First, as is expected, FRESIM speeds generally decrease as the input volume is increased. However, for the V100 case through the V130 case, the entry boundary condition does not match the actual speed. This corresponds to the results of the volume plot that indicated volumes continuing to increase through the V130 case (indicating non-saturated conditions). However, the boundary speed for the V140 case matches the actual entry speed much more closely, further supporting that fully-saturated conditions were met.

The speed plots for after conditions showed similar trends to the calibration speed plots. As input volume is increased, speeds decrease. However, it seems as though FRESIM lacks the sensitivity to model the complex vehicle interactions in place after the bottleneck improvement. Again, the entry boundary condition is not met accurately. However, all profiles, including the after-improvement profiles, match the actual profiles surprisingly well at the bottleneck and downstream. This is an area where judgment needs to be used to determine if the FRESIM results seem reasonable or if there is simply a problem meeting the boundary conditions.

The final set of plots is of a measure termed total travel which is an aggregate of speed and volume. Total travel is being explored as an appropriate measure since it may capture the benefits of bottleneck improvements when significant latent demand exists in the network. Under these conditions, speeds may not improve significantly, but more motorists may be using the freeway, reducing their travel times. By accounting for speed and volume, total travel may capture some of these hidden benefits.

The plots on Figure 10 represent the total travel for the actual recorded data before and after improvement and the FRESIM runs using the different input volume cases. These plots reveal some of the advantages and disadvantages of using total travel as a measure of effectiveness. First, it is evident that when the volume profiles match the true volume plots reasonably well, the shape of the speed profiles dominate the shape of the total travel profile. It is also evident that the boundary conditions of the different series are controlled by the volume data. Hence, the shape of the profile is controlled more by speed, in this case, and the magnitude of the total travel values is controlled more by volume. These observations may not hold true in more complex, more highly saturated cases. In this case, it appears that an examination of the volume and speed separately is a better approach.

This case study was a relatively simple bottleneck improvement that moved a lane drop from one exit ramp downstream to the next exit ramp. The bottleneck location was well-defined in the freeway system, and the improvement was evident as speeds went up noticeably. In this case, the

volume and speed profiles for the FRESIM runs matched the actual profiles reasonably well at the appropriate volume level. It appears that this methodology for analysis would have worked reasonably well for the before/after analysis, provided the appropriate volume level was reached (i.e., increase input volume until the output volume stops increasing). It is also important to remember that a base case (the calibrated case with before-improvement geometry) would be used as a means of comparison for any alternatives being considered. Although the absolute values for speed may not be reliable enough at this point of model development for projecting monetary benefits, relative changes in operation can be estimated using this methodology.

### **Northbound Stemmons (IH35E) near Dallas CBD**

The second case study was a more complex bottleneck located along northbound IH35E Stemmons Freeway near the Dallas CBD (see Figure 11). The bottleneck location is located in the middle of the junction of northbound Stemmons, eastbound IH30, westbound Woodall Rodgers, and northbound Dallas North Tollway, all major links in the CBD loop. The main problem with this section of freeway is that all of these movements are made up of a significant number of through commuters, meaning they are just traveling through this area on their way to and from work. This creates a large demand on the system at this one junction point. Further, at the downstream end of the bottleneck section, there is a heavy exit to the Dallas North Tollway. In summary, there are three high volume approaches to the bottleneck with multiple heavy points of egress, creating a saturated freeway section with multiple points of conflict and vehicle interaction.

The improvement intended to remove the bottleneck was to add a lane from the eastbound IH30 entrance ramp to the Continental exit ramp, and then add another lane from the westbound Woodall Rodgers entrance ramp to the Dallas North Tollway exit ramp. The primary benefit of this bottleneck was an improvement in operation from eastbound IH30 and westbound Woodall Rodgers. Where the eastbound IH30 entrance was forced to merge before, it would be given its own lane, and the same improvement was made to the Woodall Rodgers entrance ramp. This type of improvement basically serves merging and diverging operations but does not create new capacity for through volume. So, the improvement made operations from IH30 to downtown, from Woodall Rodgers and to the Dallas North Tollway smoother and safer but did not significantly increase the overall through volume. Again, these improvements were intended to improve the operations from IH30 and Woodall Rodgers, and those operations did improve and are much smoother. Figure 11 shows the bottleneck improvement.



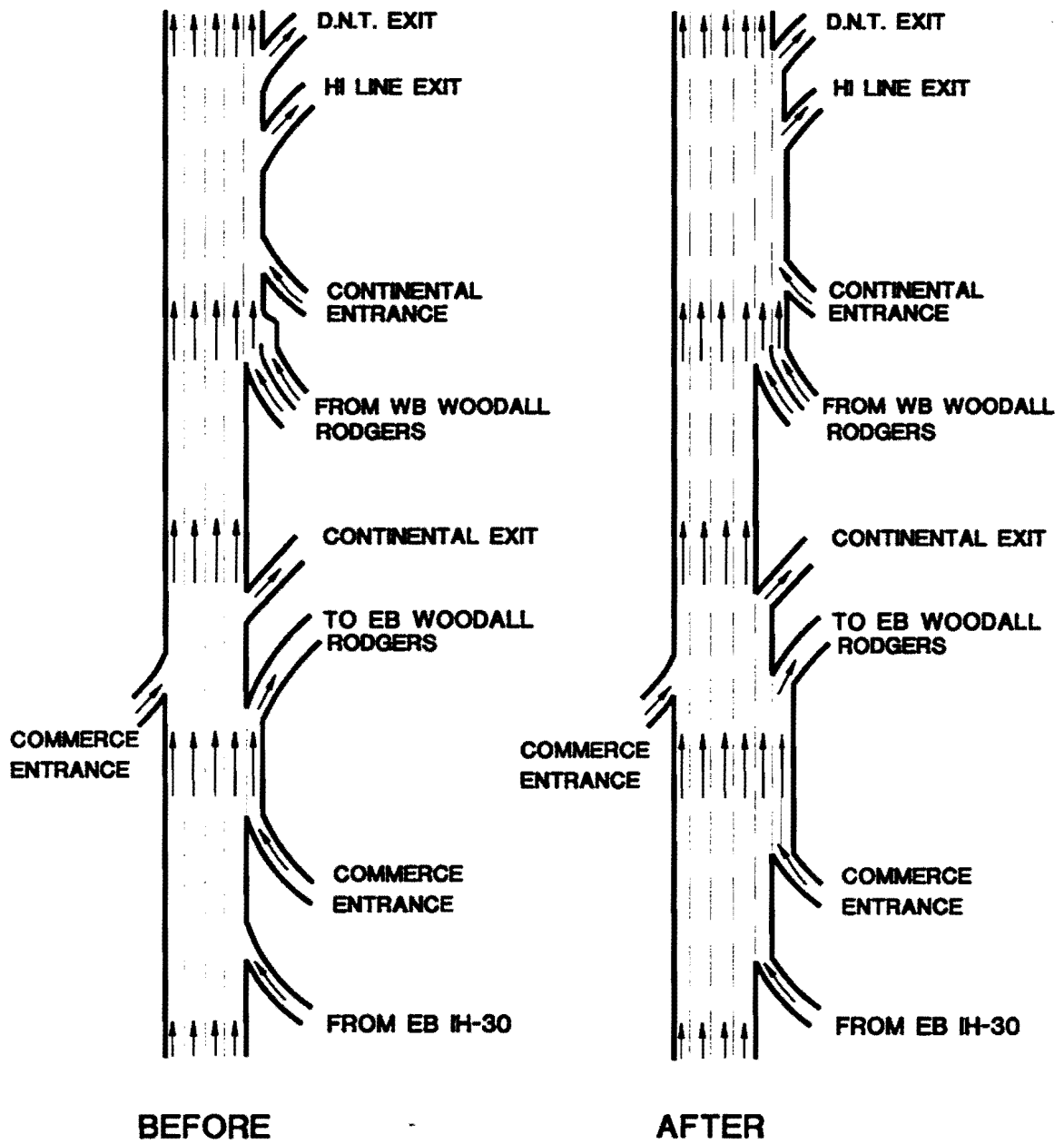

Figure 11. Northbound IH35E Stemmons Bottleneck Improvement

As was done for the first case study, plots were made for volume, speed, and total travel for both before improvement and after improvement conditions. However, whereas the actual recorded volumes seem to be sufficient to place FRESIM into saturated conditions, only two increments were made to the input volumes. Figure 12 is a plot of the six different volume profiles: before-improvement recorded volume, three before-improvement FRESIM output volume plots using three levels of input volume (V100-V120), after-improvement geometry with recorded volume, and after-improvement FRESIM output volume using the last volume case as input (V120). Similar observations can be made for these volume plots as were made for the first case study. First, the shape of the volume profiles follow the recorded volume profiles reasonably well. In this case, however, the magnitude of FRESIM output volume is consistently lower than the recorded volume, and the FRESIM output volume for the three before-improvement runs do not increase noticeably despite an increase in input volume. Again, this indicates that the FRESIM network was saturated, that it could not handle any additional volume, and that any further increases in the input volume would simply result in longer queues at the entry nodes. Another observation concerning reaching saturation on the network is that when additional capacity is provided, there is sufficient latent demand in the system to fill it up. Examination of the actual after volume compared to the FRESIM after volume supports the claim that both are saturated.

Figure 13 shows a series of speed profiles for the different actual and FRESIM scenarios. First, it is apparent that the FRESIM output speeds match the general shape of the actual speed profiles reasonably well. Although the speeds are consistently over-predicted by FRESIM, the speeds seem to reflect what is actually happening operationally. Second, the speeds for the three before-improvement FRESIM cases did not change noticeably, indicating saturated conditions for each of the input volume levels. Equally important is that the speed profile for the after-improvement FRESIM run matches the shape and magnitude of the actual after-speed profile reasonably well. Again, these speed profiles offer support to the use of the “overloading” methodology for the use of FRESIM in bottleneck work.

Finally, Figure 14 is a plot of the total travel for the actual before-improvement, three FRESIM runs before-improvement, actual after-improvement, and the FRESIM run with the after-improvement geometry. Overall, these total travel profiles all follow the same general shape and are reasonably close in magnitude. It is important to note that the relative difference of these plots (actual vs. FRESIM) are basically the same. In other words, the difference in actual before and after total travel are about the same as the difference in FRESIM before and after total travel. Again, this lends support to the idea of using a FRESIM base case (before improvement) as a basis for alternative comparison instead of using the actual before improvement as the base case.

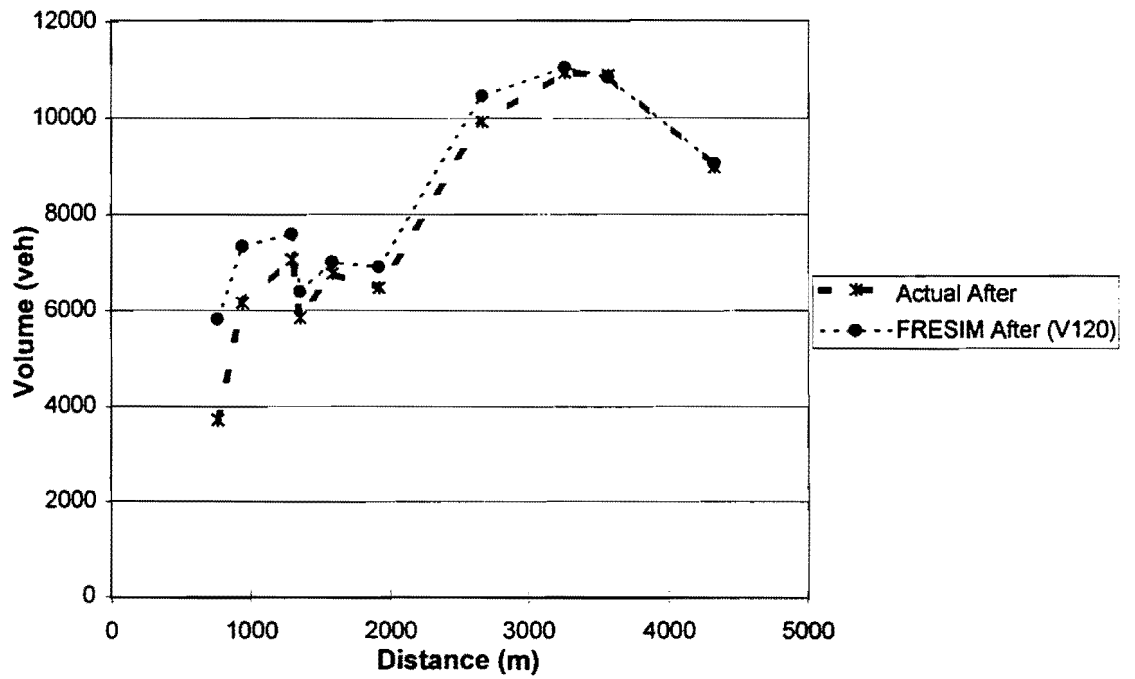
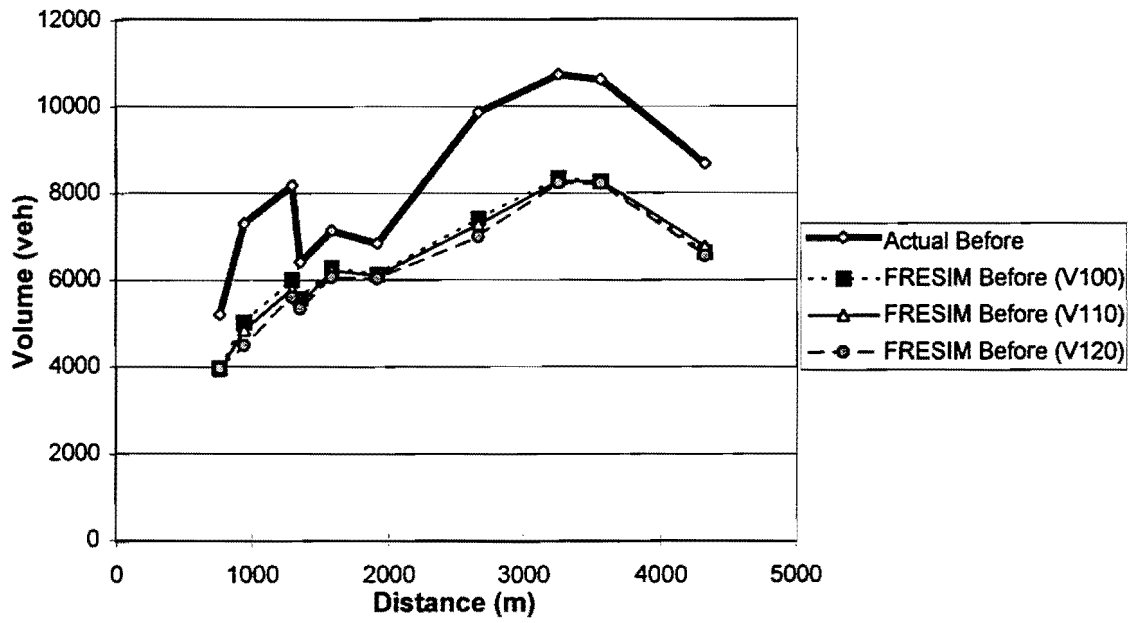

Figure 12. Northbound Stemmons - Actual and FRESIM Output Volumes

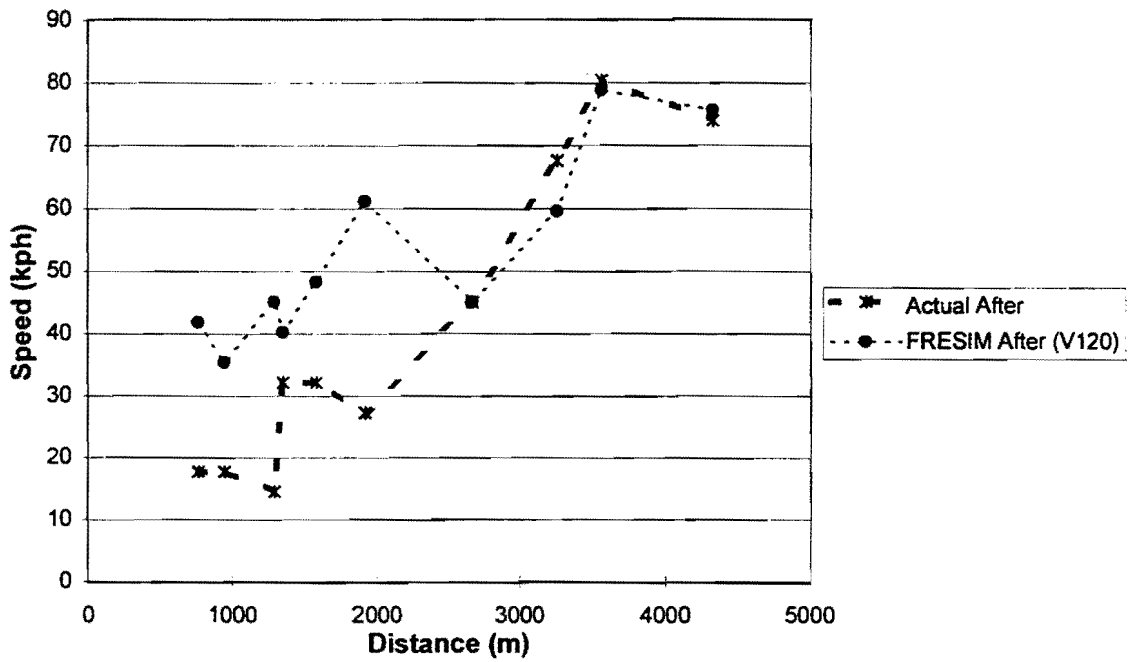
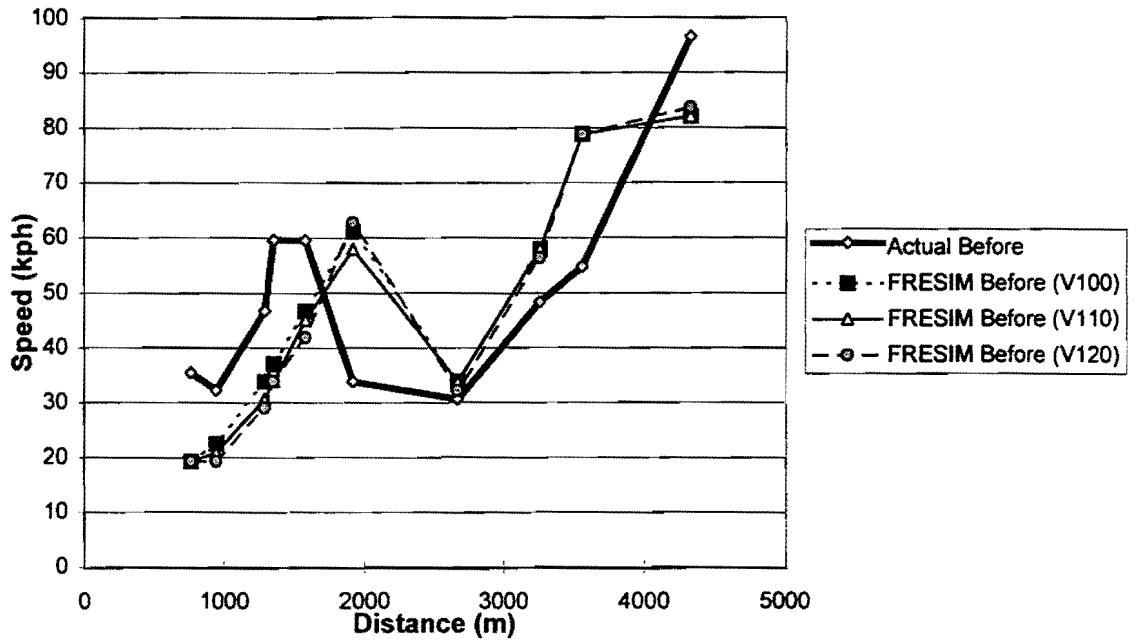

Figure 13. Northbound Stemmons - Actual and FRESIM Output Speeds

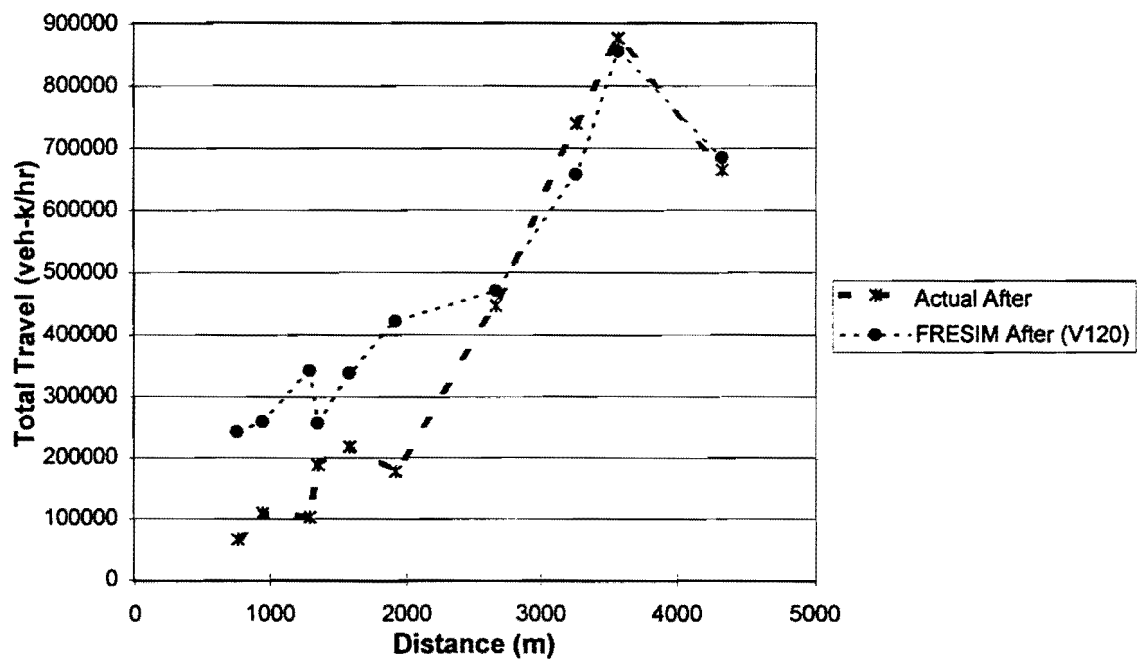
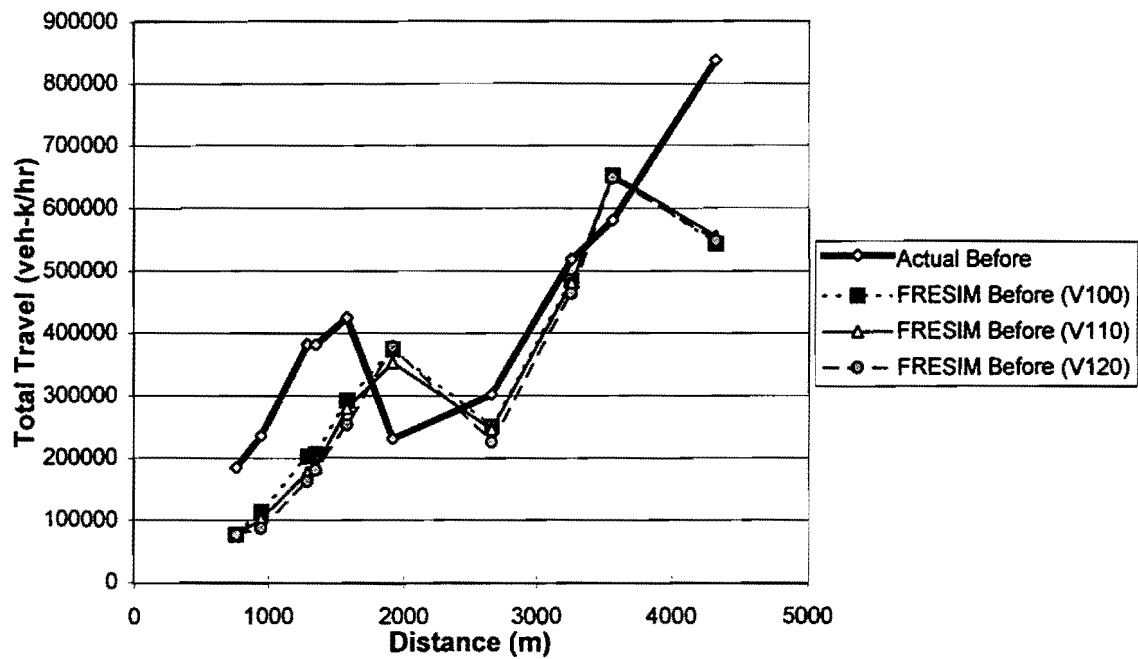

Figure 14. Northbound Stemmons - Actual and FRESIM Output Total Travel

## **DISCUSSION OF CASE STUDIES**

The case studies that have been discussed are ideal for research study in that before and after-improvement data are available for analysis. The practitioner can use both data sets as guides to what does and does not work when using computer simulation. However, real-world applications involve only before data and a set of possible after-improvement geometry scenarios. The problem that faces the engineer in these cases is whether or not the simulated after-improvement measures of effectiveness are reliable. It is apparent through analysis of the case studies that the simulated speeds reasonably reflect the actual after speeds. In all cases, bottleneck locations will operate under saturated conditions, and it is important to calibrate FRESIM to reflect those conditions. Further, it is important to restate that the calibrated before-improvement case should be used as the base case for comparison. The relative improvement should be compared for each alternative to help in understanding what will and will not work to relieve the bottleneck, and which alternative will provide the most relief. At this stage of FRESIM development, the results do not lend themselves to use in determining absolute benefits after the improvement is made. The results do not appear reliably accurate for this application. In other words, the FRESIM outputs are consistent and reasonable from an intuitive standpoint, but not necessarily accurate in terms of absolute measures of effectiveness.

Although a discussion of this methodology has been given in previous paragraphs, a summary of the use of FRESIM in congested conditions is useful. First, accurate before data, including volume, geometry, and speed data, are necessary. Also, an understanding of the operation of the bottleneck is necessary to lend engineering judgment to the analysis and to make sure the FRESIM measures of effectiveness make sense.

The calibration of the model should be performed as an iterative process. It is proposed in this methodology that an “overloading” process be used to ensure that saturated conditions are being modeled (recorded volumes will be constrained and, if used as direct input, will not result in saturated simulation conditions). The approach used in this research was to first use the recorded volumes as inputs (which will likely result in uncongested conditions). Subsequent simulation runs will use increments of the recorded volumes as inputs (e.g., in 10 percent increments). Eventually, the FRESIM output volumes will stop increasing, indicating saturated conditions. Comparison of the FRESIM output speeds should match the actual before speeds reasonably well (if they do not, adjustments to FRESIM model parameters may be explored). This should serve as the base case for comparing the relative improvement with different bottleneck removal alternatives. The level of volume input should be used as input to test the relative improvement with different alternatives. In other words, once the model is calibrated to existing conditions, the geometry is changed, using the same volume inputs, to test the merits of different alternatives.

As has been discussed, there is some doubt as to the reliability of the absolute measures of effectiveness reported by FRESIM. There is evidence that provides good reason to use FRESIM for helping compare different sets of alternatives, given some baseline FRESIM run as standard. Similar evidence is not apparent for the use of FRESIM to absolutely predict the benefits of a given

improvement. One reason for this is that if the calibration is off slightly, the measures of effectiveness output from FRESIM for bottleneck improvement options will also be off. However, for comparison of the different alternatives, a minor error in calibration should not be as critical as they will all be based on the same calibration. In other words, if absolute certainty of calibration was possible, it might be more reasonable to use FRESIM as a means to estimate benefits. But, since future conditions are unknown, it should most reasonably be used only to compare different construction alternatives.

## **CONCLUSIONS**

- Collection of adequate geometry and volume data should be conducted if quality simulation results are expected.
- It is important to use some method of achieving model outputs for a base case that reasonably match the existing conditions.
- It appears that a reasonable approach for “calibrating” the model to congested existing operations is by overloading the network (since recorded volumes will be constrained) and allowing the model to react to the excess demand.
- A proposed methodology for overloading the model is to scale recorded volumes up to a point where the network is saturated (e.g., in ten percent increments).
- At the current level of development, FRESIM does not appear to be adequately reliable for estimating absolute future benefits for a freeway bottleneck removal project.
- The use of FRESIM as a simulation tool in bottleneck analysis is reasonable for use in the selection of the best alternative.





## **V. RELIABILITY OF BENEFIT ESTIMATES FOR BOTTLENECK IMPROVEMENTS**

It is generally accepted that bottleneck removal projects are worthwhile and contribute to better overall freeway flow. However, simply acknowledging that these types of projects are beneficial is not sufficient in terms of fund allocation. It is important to have a methodology to estimate the benefits of a project based on some projected performance improvement. These types of estimates rely almost entirely on the assumptions made in their calculation. For instance, one methodology might be to assume a percentage increase in speed, based on previous experience, or to use a simulation program to estimate after-construction speeds as the basis for benefit estimation. Whatever the methodology, the reliability of the estimate is only as sound or reliable as the assumptions upon which they are based. The objective of this portion of the research project was to examine the traditional approaches to estimating benefits, examine a case study of before/after performance at a bottleneck location, and offer some recommendations to help in the estimation of benefits.

### **APPROACH FOR ASSESSING THE BENEFITS OF BOTTLENECK IMPROVEMENTS**

Traditional benefit/cost analysis for bottleneck improvements uses delay as its basis, assigning a certain value to person or vehicle hours of delay. The problem with this methodology, in certain instances, is that the assumptions or methodology used to estimate future speeds (and travel times) may turn out to be inaccurate. As was shown above, even the best simulation models can have varying results, depending on the quality of the calibration. Additionally, the after-construction improvements may not be evident in the data. In an effort to examine this problem, a case study of the northbound IH35E bottleneck improvement was performed. The following paragraphs describe that case study and the findings of this portion of the research.

#### **Case Study: Northbound IH35E (Stemmons) Bottleneck Improvement**

The geometrics of this case study were presented above in Figure 11. The methodology used for determining benefits for this bottleneck improvement was to look at speeds and volumes for the before and after cases for different approaches and different freeway sections. In most cases, the speeds changed very little, but volumes increased in almost every case. This can be explained by the nature of the improvement (adding auxiliary lanes or short sections of mainlane in strategic places) and in the fact that there was sufficient latent demand on the network to “fill in the gaps” created by the added capacity. The problem with determining appropriate benefits, before or after the improvement is actually made, is that the latent demand increases the volume on the freeway but keeps speeds from increasing. There is obviously some benefit being provided to those drivers that either were using a different facility before the improvement or were waiting in queues on the freeway. A methodology for assigning some monetary value to that benefit, or to determine whether or not this is possible, is the focus of this case study.

**Table 3. Northbound IH35E Stemmons Before and After Bottleneck Evaluation:  
Morning Peak Period**

<b>Roadway</b>	<b>Measures of Effectiveness</b>	<b>Before (1/96)</b>	<b>After (3/97)</b>	<b>Percent Change</b>
<b>NB IH35E SRLT to Stemmons (NB to NB)</b>	Average Speed (kph (mph))	37 (23)	36 (22)	-2.9%
	Volume (vehicles)	9,266	10,101	9.0%
	Total travel (veh-kph (veh-mph))	342,800 (213,000)	363,600 (225,700)	5.8%
<b>EB IH30 to Stemmons (EB to NB)</b>	Average Speed (kph (mph))	66 (41)	60 (37)	-8.8%
	Volume (vehicles)	5,429	6,900	27.1%
	Total travel (veh-kph (veh-mph))	358,300 (222,600)	414,000 (257,200)	16.0%
<b>WB IH30 to Stemmons (WB to NB)</b>	Average Speed (kph (mph))	41 (25)	45 (28)	11%
	Volume (vehicles)	8,335	8,393	0.7%
	Total travel (veh-kph (veh-mph))	341,700 (212,300)	377,700 (234,700)	11.9%
<b>NB IH35E: EB IH30 Ent. to Woodall Rodgers</b>	Average Speed (kph (mph))	38 (24)	34 (21)	-11%
	Volume (vehicles)	26,594	30,241	13.7%
	Total travel (veh-kph (veh-mph))	1,010,600 (628,000)	1,028,200 (638,900)	1.4%
<b>Woodall Rodgers to Stemmons (WB to NB)</b>	Average Speed (kph (mph))	51 (32)	67 (42)	31%
	Volume (vehicles)	8,367	9,249	10.5%
	Total travel (veh-kph (veh-mph))	426,700 (265,100)	619,700 (385,100)	44.8%
<b>NB IH35E: Woodall Rodgers to NB DNT Exit</b>	Average Speed (kph (mph))	54 (34)	52 (32)	-3.3%
	Volume (vehicles)	19,423	22,176	14.2%
	Total travel (veh-kph (veh-mph))	1,040,900 (646,800)	1,148,800 (713,800)	10.4%

Table 3 contains the before and after measures of effectiveness for the northbound Stemmons bottleneck project. Each of the four freeway approaches are represented in the table. Again, it is important to note that this bottleneck improvement was primarily intended to improve operations on the eastbound IH30 and Woodall Rodgers approaches. Most importantly in the table are the values indicated for before and after speeds and volumes for each approach. Traditionally, the

before-improvement speed would be recorded and the after speed estimated. The changes in these speeds would then be used for each section to estimate the benefit to be derived from the project and to compare the benefit to the estimated cost. It was initially expected that all approaches and northbound IH35E would be improved. The actual result was that volumes went up on all segments, but speeds only went up on two of the approaches. Therefore, it is more appropriate to assign benefits based on the increase in volume on the freeway. In other words, there was latent demand on the surrounding network or in queues that contributed to the additional volume while keeping speeds at before-improvement levels.

The real problem is that speed, or travel time, can be used to determine delay savings, which can be converted to a monetary benefit. In cases where there is sufficient latent demand that speeds do not increase through the bottleneck (but some benefit is being derived by the motorists who could not get through before the improvement), the problem is how to assess the level of benefit. It may be apparent visually and by inspecting the before and after data that some improvement was made, but monetary benefits need to be assessed.

One option is to assume some before speed (be it sitting in queue or on an arterial) for the motorists who were able to use the facility after the improvement was made. If you assume that the motorists were sitting still, then a benefit can be assessed based on the after-improvement average speed and the additional volume.

Another option would be to use a different measure of effectiveness that takes into account both speed and volume. One measure that is available is termed total travel and is simply the product of speed and volume. The problem with using another measure of effectiveness is that any improvement is not easily converted to monetary benefits.

For examples of the merits of using an aggregate measure of effectiveness, Table 3 reports total travel in vehicle distance per hour. It is obvious that the use of total travel captures any improvement in speed that may take place but also includes any vehicles that were not able to get through the bottleneck before improvement. Again, although this may capture any capacity benefits provided by the bottleneck improvement, it is difficult to assign a monetary value to total travel.

The bottleneck improvement used for this case study is a complex example of a bottleneck improvement. First, there were actually a series of bottlenecks causing congestion (the merge at the eastbound IH30 entrance ramp, the merge at the Woodall Rodgers entrance, and a deficiency in the number of through lanes). Only two of these problems were addressed by this bottleneck improvement project. Second, there is sufficient demand on this network to justify a new freeway, which is in the planning stages. Some motorists sit in queues on a daily basis, and others use the arterial network to bypass this section of Stemmons. It was, therefore, quite difficult to estimate what the benefits of this bottleneck would have been beforehand, and likewise difficult to assess benefits after construction. The best description of the improvement is that more people are using the freeway, and that we can assume the additional motorists are gaining some benefit over the before-construction conditions.

## **DISCUSSION OF BENEFIT ESTIMATES**

It is obvious after examining the northbound IH35E bottleneck project that assessing benefits is not always as simple as collecting speeds and assessing a dollar value to the delay savings. This methodology may work quite well for simpler bottleneck projects where the demand is not as high and removal of the bottleneck is obvious. However, the traditional benefit-cost analysis does not always work out for reasons described earlier. The benefits are apparent to the motorist as flow is improved and operations seem safer. But the real benefit to the system is that more motorists are using the appropriate facility for their commuting trip. So, delay savings may be assessed to those motorists who could not use the facility before the improvement, assuming that they were stopped (or traveling slowly) before the improvement. The only other alternative would be to adopt the use of some other measure of effectiveness to assess the benefit.

Some bottleneck improvement projects may not work as well as the designer intended due to influences such as latent demand or hidden bottlenecks within the system. But when motorists report improved conditions after the improvement is made (as was the case with the Stemmons bottleneck), it is necessary to try and understand why the data reflect little or no improvement. One explanation is that the improvement allowed additional motorists on certain approaches to enter the facility. These motorists see an improvement because they are moving on the freeway instead of sitting in a queue on the approach ramp. It is logical to examine the benefits in these terms and realize that the demand on the system is such that no small bottleneck improvement will result in free flow conditions, but that the improvement does result in smoother flow and a benefit to some of the motorists. Otherwise, some monetary value for increased total travel needs to be developed as part of future research.

## **CONCLUSIONS**

- “Before” data needs to be collected beginning outside the region of congestion, both temporal and spatial.
- Speed and volume data on alternate routes should be collected.
- “After” data should be collected the same way as “before” data.
- Increased volumes should be assessed benefits based on the average speed of the alternate routes.
- Original volumes should be assessed benefits based on speed increases or decreases.
- Throughput increases should be identified, even without monetary benefits.

## REFERENCES

1. Walters, C.H., C.M. Poe, and D.A. Skowronek. *Methodology For Assessing Feasibility of Bottleneck Removal*. Report No. FHWA/TX-93/1232-17, Texas Department of Transportation, Austin, Texas, November 1992.
2. Brunk, J.C., M.D. Middleton, K.K. Knapp, C.H. Walters, T.J. Lomax, and H.S. Oey. *Planning for Optimal Roadway Operations in the Design Year*. Report No. FHWA/TX-97/1483-1F, Texas Department of Transportation, Austin, Texas, September 1996.
3. Smith, S., R. Worrall, and D. Roden. *Application of Freeway Simulation Models to Urban Corridors. Volume VIII: Executive Report*, Report No. FHWA-RD-92-108, U.S. Department of Transportation, Federal Highway Administration, Washington, D.C., 1992.
4. Barnes, K. *Considerations in the Application of Freeway Computer Simulation Models to Project Evaluation*, Report No. FHWA/TX-93/1232-11, Texas Department of Transportation, Austin, Texas, November 1992.
5. Cassidy, M.J., and J. Han, *Validation and Evaluation of Freeway Simulation Models*, Report No. FHWA/CA/RR-95/1, U.S. Department of Transportation, Federal Highway Administration, Washington, D.C., 1995.
6. Payne, H.J., S. Thompson, and G-L Lang. "Calibration of FRESIM to Achieve Desired Capacities," Paper Presented at the 76th Annual Meeting of the Transportation Research Board, January 1997.
7. McTrans 1996 Catalog, Center for Microcomputers in Transportation, Transportation Research Center, University of Florida, Gainesville, Florida, 1996.
8. PC-TRANS, 1997 Software Catalog, University of Kansas Transportation Center, Lawrence, Kansas, Fall Quarter 1996.



## **APPENDIX A: SITE DATA**





**Site Location 1:** The branch connection with inside merge of Southbound IH35E Stemmons and Eastbound SH183. IH35E and SH183 are three lanes each approaching the merge and continue beyond the merge as five lanes. The outside lane of IH35E and the inside lane of SH183 continue as the middle lane after the merge. The SH183 approach peaks in the morning. The IH35E approach peaks in the evening; however, the overall peak is in the morning.

**Problems observed:**

- Driver lane choice.

- Congestion in the morning peak.

- Weaving from IH35E to the first down stream exit to Commonwealth.

**Videotaped from the nearby building.**

**From Video:**

- Counted each lane prior to merge and downstream of merge.

- Counted vehicles weaving from IH35E to Commonwealth.

① Branch Connection of SH183 + IH35E

8:15 - 8:30 AM

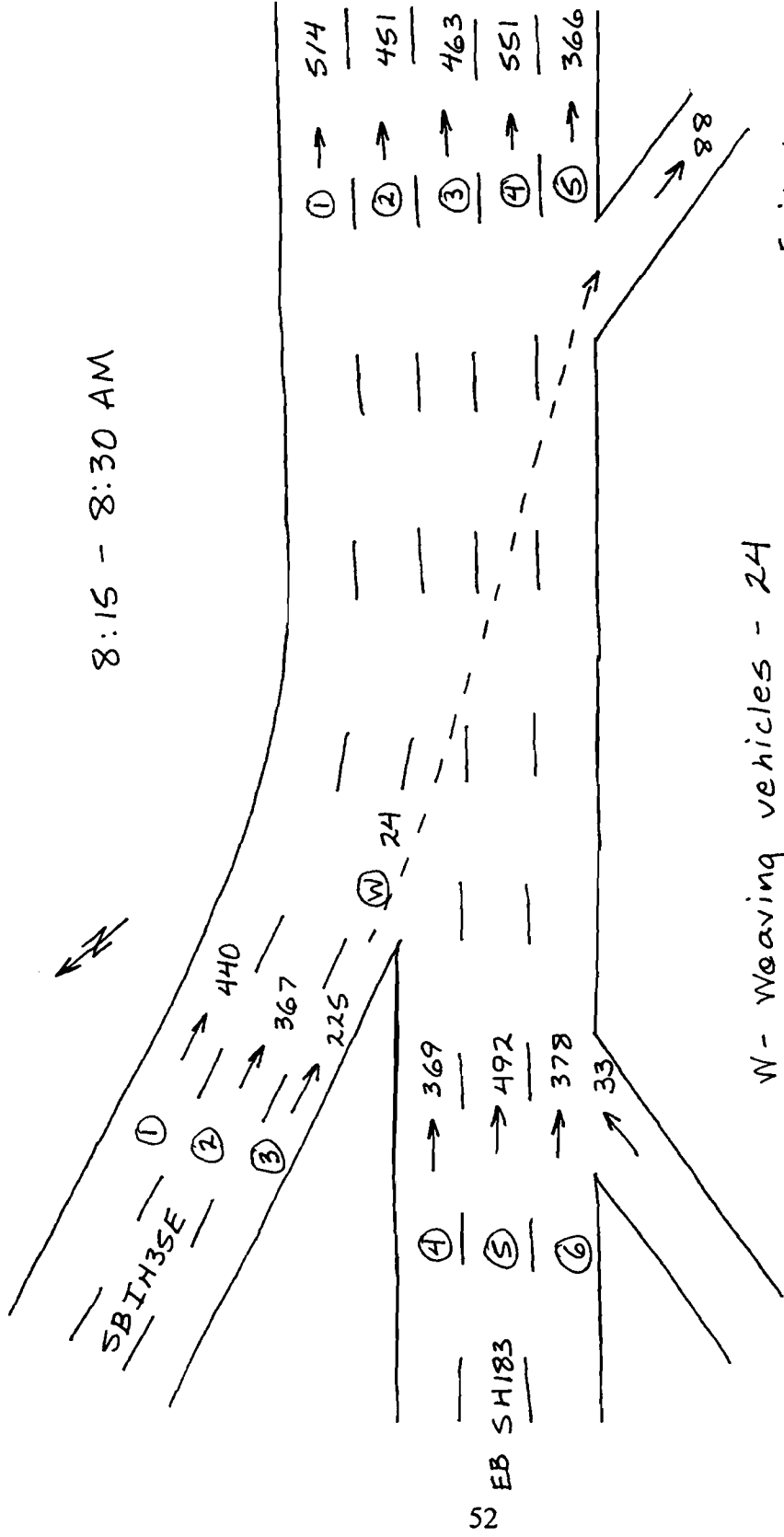

Entrance from  
Mockingbird

W- Weaving vehicles - 24

Exit to

Commonwealth

**Analysis of Branch Connection of SH183 and IH35E - With Inside Merge**

**Site Location 1**

Travel Times								Average
Time AM	Lane 1	Lane 2	Lane 3	Lane 4	Lane 5	Lane 6	All-Lanes	
7:15	13.97	15.66	18.02	18.6	20.29	19.29	17.63833	
7:20	13.56	15.34	18.29	17.63	20.53	20.68	17.33833	
7:25	12.83	15.83	15.48	17.16	17.5	19.64	16.40667	
7:30	13.48	15.58	16.44	14.86	17.4	21.57	16.52167	
7:35	14.34	16.43	18.83	15.82	18.55	20.47	17.37333	
7:40	13.66	16.71	19.59	19.16	24.04	25.03	19.69833	
7:45	13.26	16.88	16.09	20.3	19.6	19.86	17.665	
7:50	14.16	12.74	17.34	16.97	18.7	18.69	18.43333	
7:55	13.89	16.99	17.45	18.79	18.58	17.15	17.14167	
8:00	12.55	16.43	14.74	16.23	19.33	18.23	16.25167	
8:05	14.74	15.88	21.21	20.74	22.23	20.37	19.19167	
8:10	14.41	18.63	16.53	19.33	19.3	19.83	17.67167	
8:15	14.77	18.31	17.14	18.38	20.47	19.82	18.14833	
8:20	13.25	17.03	20.86	23.38	18.67	21.76	19.15833	
8:25	13.23	14.91	19.74	17.93	18.88	21.15	17.64	
8:30	12.07	14.07	17.2	17.37	22.81	22.14	17.61	
8:35	14.96	15.19	20.63	20.17	19.03	20.13	18.35167	
8:40	14.83	14.83	18.24	18.55	19.27	21.54	17.51	
8:45	13.15	14.75	19.49	17.73	17.25	20.84	17.20167	
8:50	13.87	16.32	15.13	17.24	18.74	20.63	16.98833	
8:55	14.56	15.47	17.74	17.03	19.19	17.78	16.96167	
9:00	13.1	13.88	15.87	15.03	16.47	20.21	15.76	
								13.74727

Estimated Travel Speeds (mph)								Length =	1210	Average					
Time AM	Lane 1	Lane 2	Lane 3	Lane 4	Lane 5	Lane 6	All-lanes		Lane 1	Lane 2	Lane 3	Lane 4	Lane 5	Lane 6	All-lanes
7:15	59	53	46	44	41	43	47		61	54	51	47	40	40	48
7:20	61	54	51	47	40	40	48		64	52	53	48	47	42	50
7:25	64	52	53	48	47	42	50		61	53	50	56	47	38	50
7:30	61	53	50	56	47	38	50		58	50	44	52	44	40	47
7:35	58	50	44	52	44	40	47		60	49	42	43	34	33	42
7:40	60	49	42	43	34	33	42		62	49	51	41	42	42	47
7:45	62	49	51	41	42	42	47		58	65	48	49	44	44	50
7:50	58	65	48	49	44	44	48		59	49	47	44	44	48	48
7:55	58	49	47	44	44	48	48		66	50	56	51	43	45	51
8:00	66	50	56	51	43	45	51		56	52	39	40	37	41	43
8:05	56	52	39	40	37	41	43		57	50	50	43	43	42	47
8:10	57	50	50	43	43	42	47		56	45	48	45	40	42	45
8:15	56	45	48	45	40	42	45		62	48	40	35	44	38	43
8:20	62	48	40	35	44	38	43		62	55	42	46	44	39	47
8:25	62	55	42	46	44	39	47		68	59	48	47	36	37	47
8:30	68	59	48	47	36	37	47		55	54	40	41	43	41	45
8:35	55	54	40	41	43	41	45		56	56	51	44	43	38	47
8:40	56	56	51	44	43	38	47		63	56	42	47	48	40	48
8:45	63	56	42	47	48	40	48		59	51	55	48	44	40	49
8:50	59	51	55	48	44	40	49		57	53	47	48	43	46	49
8:55	57	53	47	48	43	46	49		63	59	52	55	50	41	52
9:00	63	59	52	55	50	41	52								60

Time AM	Average Travel Times						Average
	Lane 1	Lane 2	Lane 3	Lane 4	Lane 5	Lane 6	All-Lanes
7:15-7:30	13.45333	15.61	16.59667	17.79667	19.44	19.87	17.12778
7:30-7:45	13.82667	16.24	18.22	16.54667	19.99667	22.35667	17.86444
7:45-8:00	13.77	15.53667	16.96	18.68667	18.96	18.56667	17.08
8:00-8:15	13.9	16.30667	17.49333	18.76667	20.28667	19.47667	17.705
8:15-8:30	13.75	16.75	19.24667	19.89667	19.34	20.91	18.31556
8:30-8:45	13.88667	14.69667	18.02333	18.69667	20.37	21.27	17.82389
8:45-9:00	13.86	15.51333	17.45333	17.33333	18.39333	19.75	17.05058

Time AM	Average Estimated Travel Speeds						Average
	Lane 1	Lane 2	Lane 3	Lane 4	Lane 5	Lane 6	All-lanes
7:15-7:30	61	53	50	46	42	42	48
7:30-7:45	60	51	45	50	41	37	46
7:45-8:00	60	53	49	44	44	44	48
8:00-8:15	59	51	47	44	41	42	47
8:15-8:30	60	49	43	41	43	39	45
8:30-8:45	59	56	46	44	41	39	46
8:45-9:00	60	53	47	48	45	42	48

### Analysis of Branch Connection of SB IH35E and EB SH183 Downstream of Merge

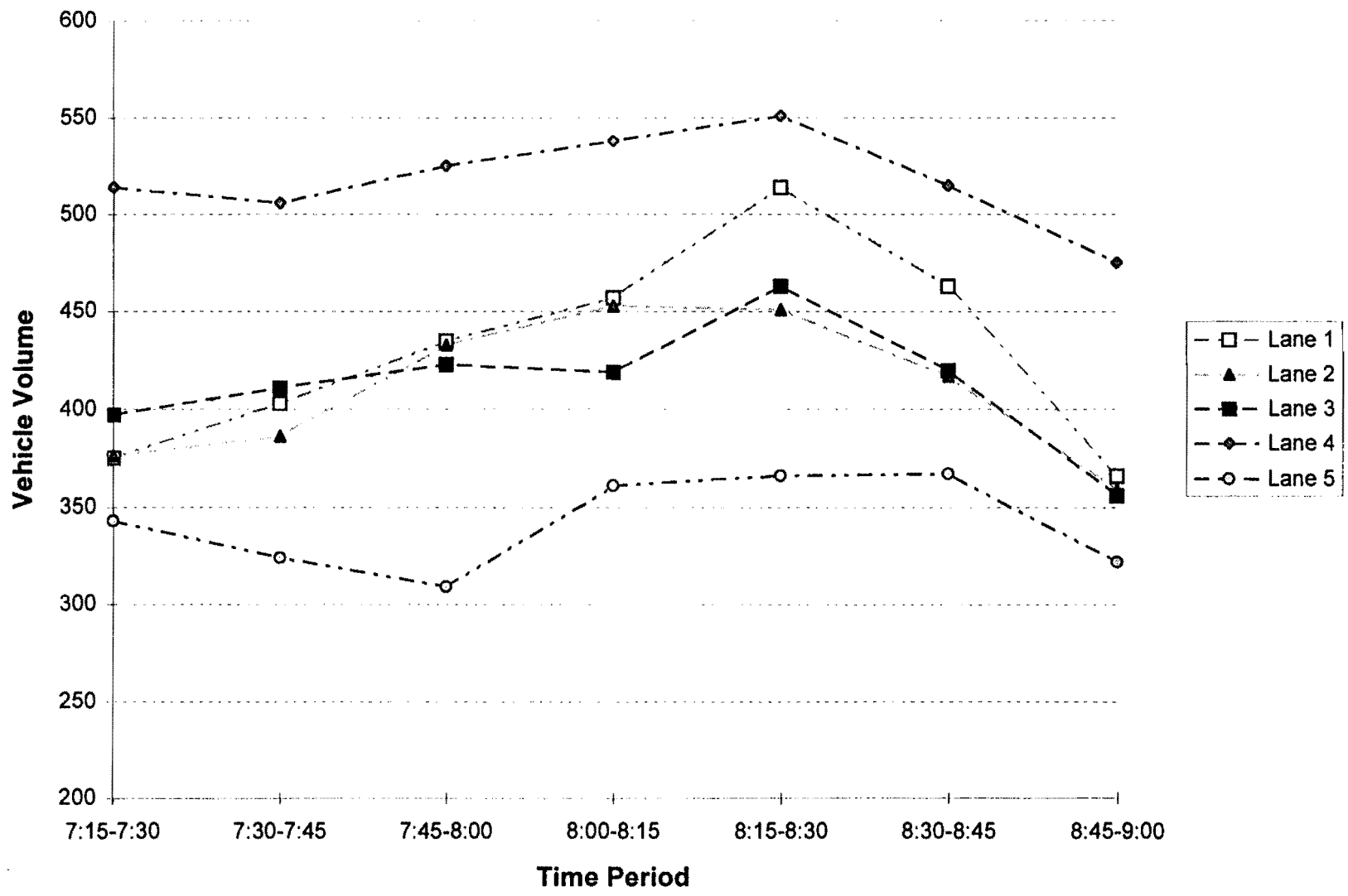

S4

**Site Location 2:** The double sided weave from the westbound Woodall Rodgers entrance ramp onto and across the southbound IH35E main lanes to the left side exit ramp to westbound IH30. The westbound Woodall Rodgers entrance ramp is a lane addition on the outside of the four main lanes of southbound IH35E to make a five lane section. The inside lane becomes an exit only lane to westbound IH30. The weaving section is about 900 m (3000 ft) in length. The Continental Ave. entrance ramp is on the outside about 300 m (1000 ft) south of the entrance from Woodall Rodgers. The Elm St. entrance is a lane addition on the inside about 300 m (1000 ft) upstream of the exit ramp to westbound IH30.

**Problems observed:**

- Congestion in the evening peak.

- Large amount of lane changing and weaving in congestion.

- Bypassing queue in the outer four through lanes by using the inside exit lane.

Videotaped from Woodall Rodgers eastbound lanes looking south and from the Criminal Courts garage looking south.

**From Woodall Rodgers Video:**

- Counted volume in each lane.

- Counted amount of lane changes.

② SB IH 35E between Woodall Rodgers Entrance  
and Exit to WB IH 30

← Z Peak 15-minutes 5:45 - 6:00 PM

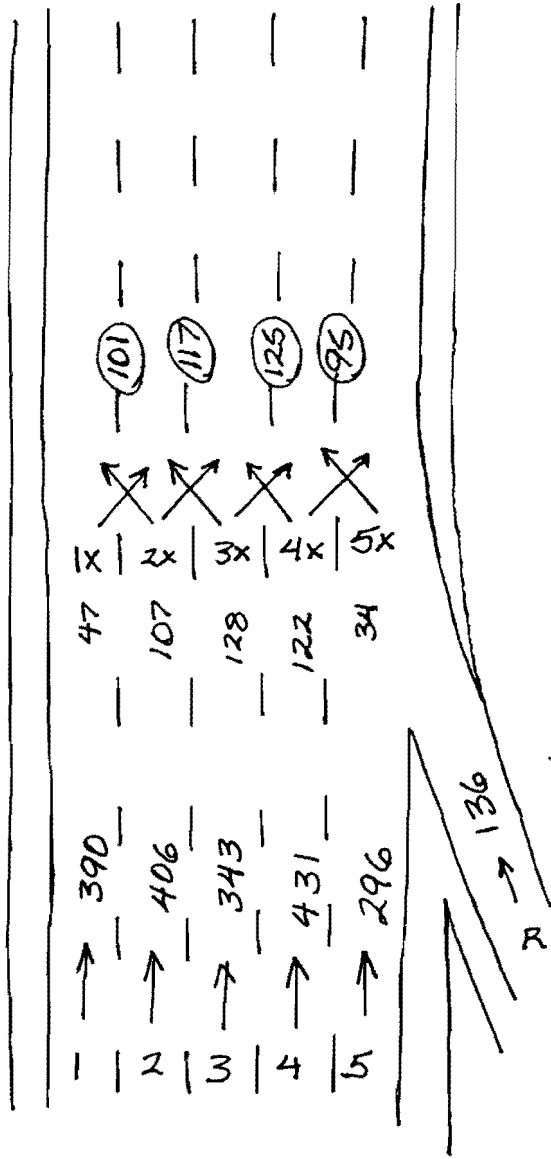

Lane changes in peak 15 min = 438

Section from video  $\cong$  270 m (900 ft)

Peak flow 15 min = 2002 veh

Equivalent Lane Changes / Lane mile = 643

## Analysis of Double sided Weave from Woodall Rodgers on Southbound IH35E to Westbound IH30

### Site location 2

#### Speed Analysis

Time PM	Travel Times (Seconds)					Average	Travel Speeds (MPH)				
	Lane 2	Lane 3	Lane 4	Lane 5	Average		Lane 2	Lane 3	Lane 4	Lane 5	Average
4:30	26	19	34	33	28	23.6014	32.29665	18.04813	18.59504	21.91558	
4:35	52	32	38	36	39.5	11.8007	19.17614	16.14833	17.04545	15.5351	
4:40	19	21	14	14	17	32.29665	29.22078	43.83117	43.83117	36.09626	
4:45	13	14	13	11	12.75	47.2028	43.83117	47.2028	55.78512	48.12834	
4:50	33	21	31	39	31	18.59504	29.22078	19.79472	15.73427	19.79472	
4:55	27	36	39	43	36.25	22.72727	17.04545	15.73427	14.27061	16.9279	
5:00	34	32	28	34	32	18.04813	19.17614	21.91558	18.04813	19.17614	
5:05	49	45	28	24	36.5	12.52319	13.63636	21.91558	25.56818	16.81196	
5:10	43	25	26	26	30	14.27061	24.54545	23.6014	23.6014	20.45455	
5:15	63	39	84	62	62	9.74026	15.73427	7.305195	9.897361	9.897361	
5:20	55	35	34	49	43.25	11.15702	17.53247	18.04813	12.52319	14.18812	
5:25	33	41	54	72	50	18.59504	14.96674	11.36364	8.522727	12.27273	
5:30	45	40	30	36	37.75	13.63636	15.34091	20.45455	17.04545	16.25527	
5:35	52	38	21	43	38.5	11.8007	16.14833	29.22078	14.27061	15.93861	
5:40	65	41	27	33	41.5	9.440559	14.96674	22.72727	18.59504	14.78642	
5:45	20	15	16	14	16.25	30.68182	40.90909	38.35227	43.83117	37.76224	
5:50	35	17	11	14	19.25	17.53247	36.09626	55.78512	43.83117	31.87721	
5:55	18	16	18	13	16.25	34.09091	38.35227	34.09091	47.2028	37.76224	
6:00	11	11	12	11	11.25	55.78512	55.78512	51.13636	55.78512	54.54545	
6:05	10	12	11	15	12	61.36364	51.13636	55.78512	40.90909	51.13636	
6:10	10	10	10	10	10	61.36364	61.36364	61.36364	61.36364	61.36364	
6:15	14	11	10	10	11.25	43.83117	55.78512	61.36364	61.36364	54.54545	
6:20	12	10	10	10	10.5	51.13636	61.36364	61.36364	61.36364	58.44156	
6:25	11	12	11	10	11	55.78512	51.13636	55.78512	61.36364	55.78512	
6:30	9	9	11	11	10	68.18182	68.18182	55.78512	55.78512	61.36364	
Distance	900	900	900	900	900						

Time PM	Average Travel Time (Seconds/Vehicle)					Average	Average Travel Speed (MPH)				
	Lane 2	Lane 3	Lane 4	Lane 5	Average		Lane 2	Lane 3	Lane 4	Lane 5	Average
4:30-4:45	32.33333	24	28.66667	27.66667	28.16667	18.97844	25.56818	21.40592	22.17963	21.78591	
4:45-5:00	24.33333	23.66667	27.66667	31	26.66667	25.21793	25.9283	22.17963	19.79472	23.01136	
5:00-5:15	42	34	27.33333	28	32.83333	14.61039	18.04813	22.45011	21.91558	18.68943	
5:15-5:30	50.33333	38.33333	57.33333	61	51.75	12.19145	16.00791	10.70296	10.05961	11.85771	
5:30-5:45	54	39.66667	26	37.33333	39.25	11.36364	15.46982	23.6014	16.43669	15.63405	
5:45-6:00	24.33333	16	15	13.66667	17.25	25.21793	38.35227	40.90909	44.90022	35.57312	
6:00-6:15	10.33333	11	11	12	11.08333	59.38416	55.78512	55.78512	51.13636	55.36569	
6:15-6:30	12.33333	11	10.33333	10	10.91667	49.7543	55.78512	59.38416	61.36364	56.21096	

### Analysis of Double Sided Weave from Woodall Rodgers to WB IH30 on SB IH35E

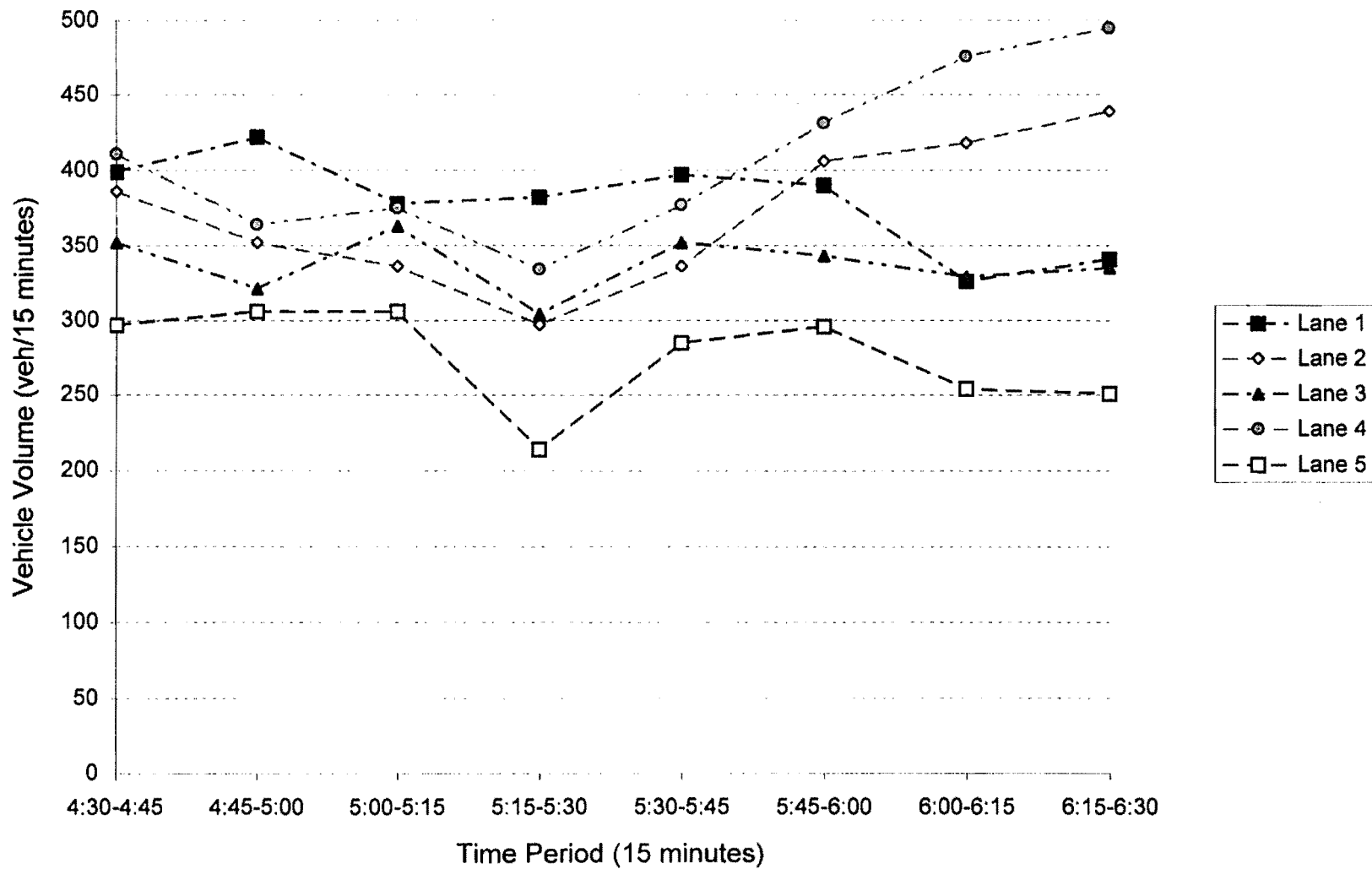



### Analysis of Double Sided Weave from Woodal Rodgers to WB IH30 on SB IH35E

69

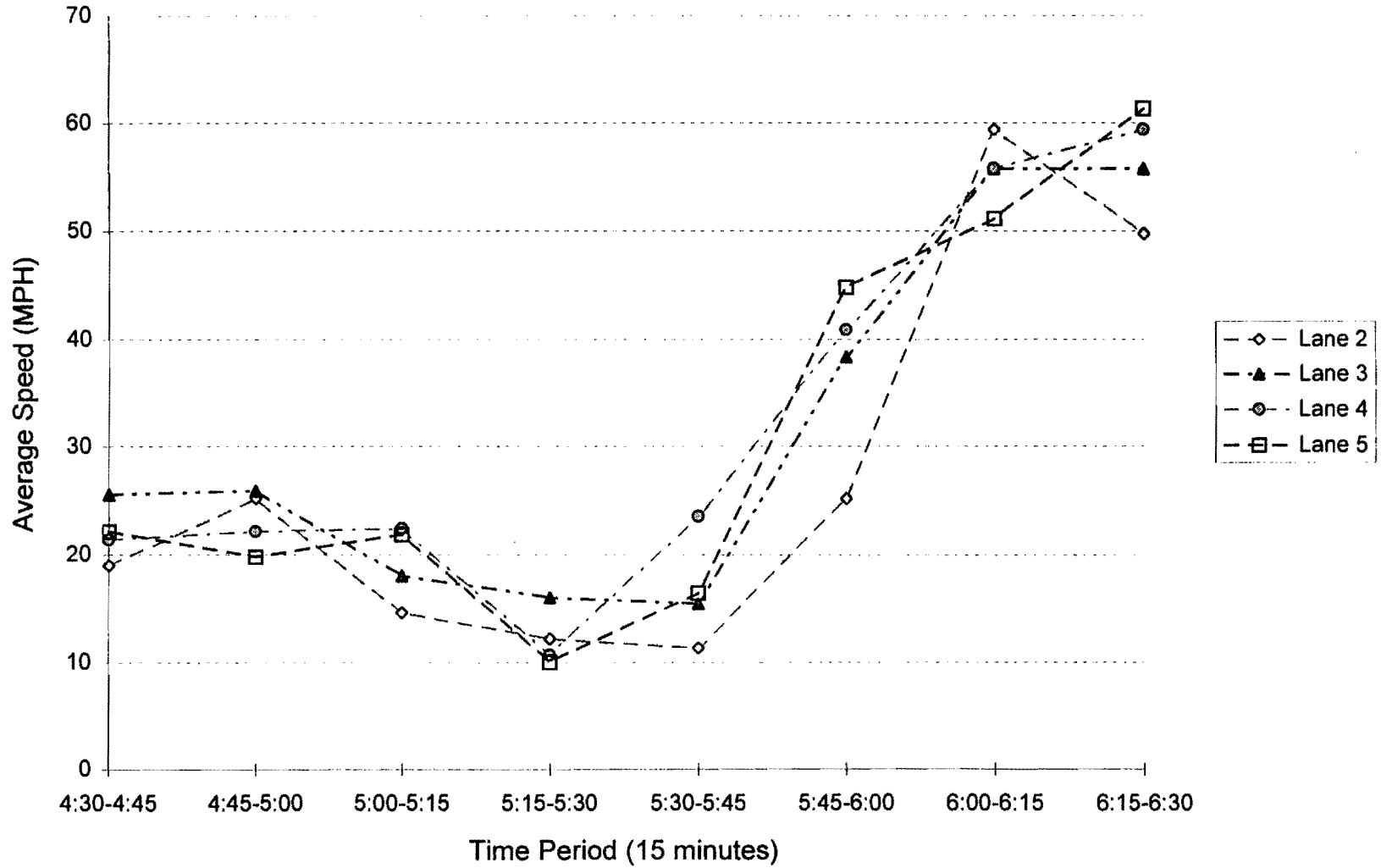

**Site Location 3:** Major fork from northbound SRLT IH35E to northbound Stemmons IH35E and to eastbound ERLT IH30. The five lane section of northbound SRLT IH35E over the Trinity River splits into a two lane connection to northbound Stemmons IH35E on the inside and three lane connection to the Canyon and eastbound ERLT IH30 on the outside. There is no option lane.

**Problems Observed:**

Congestion in the morning.

Bypassing queue in the inside lanes from the middle lane.

Different speeds on inside two lanes and outside three lanes.

Videotaped from the diverge gore from behind crash barriers.

**From video:**

Counted volume in adjacent lanes - middle and middle inside.

Counted number of vehicles that cross gore.

③ NB SRLT IH 35E Diverge to NB IH35E + EB IH30

61

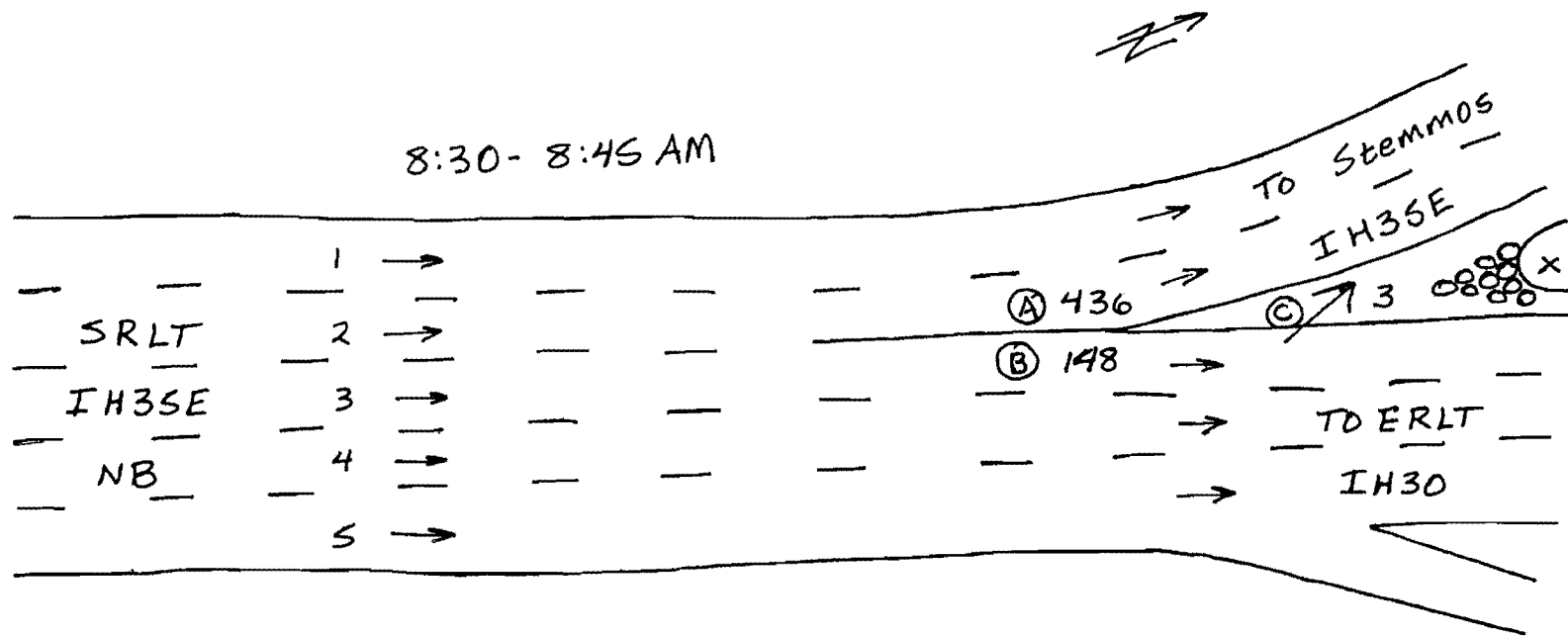

Ⓐ Count Lane 2 - 436 veh

Ⓑ Count Lane 3 - 148 veh

Ⓒ Count Gore crossings 3 → 2 - 3 veh

## Analysis of Diverge from Northbound SRLT IH35E to Northbound IH35E and Eastbound IH

### Site location 3

6-Mar-97

Time AM	Lane 2			Lane 3			Crossing Gore	
	Cars	Trucks	Total	Cars	Trucks	Total	From Lane 3 to 2	%
8:00-8:05	56	10	66	50	1	51	4	6.06%
8:05-8:10	44	6	50	63	2	65	2	4.00%
8:10-8:15	41	0	41	51	1	52	3	7.32%
8:15-8:20	73	2	75	52	0	52	3	4.00%
8:20-8:25	63	3	66	42	1	43	2	3.03%
8:25-8:30	107	9	116	56	2	58	3	2.59%
8:30-8:36	124	3	127	60	3	63	5	3.94%

### Site location 3

1-May-97

Time AM	Lane 2			Lane 3			Crossing Gore	
	Cars	Trucks	Total	Cars	Trucks	Total	From Lane 3 to 2	%
7:00-7:05	114	8	122	51	3	54	1	0.82%
7:05-7:10	116	3	119	51	0	51	1	0.84%
7:10-7:15	93	8	101	65	0	65	2	1.98%
7:15-7:20	118	10	128	69	1	70	1	0.78%
7:20-7:25	114	8	122	75	0	75	3	2.46%
7:25-7:30	111	7	118	89	1	90	2	1.69%
7:30-7:35	90	8	98	90	0	90	1	1.02%
7:35-8:40	105	3	108	76	3	79	3	2.78%
7:40-7:45	86	8	94	73	3	76	4	4.26%
7:45-7:50	108	9	117	95	1	96	2	1.71%
7:50-7:55	96	6	102	87	5	92	3	2.94%
7:55-8:00	118	6	124	74	0	74	2	1.61%
8:00-8:05	121	14	135	87	0	87	1	0.74%
8:05-8:10	117	4	121	69	2	71	1	0.83%
8:10-8:15	130	1	131	63	0	63	0	0.00%
8:15-8:20	104	17	121	65	1	66	2	1.65%
8:20-8:25	136	10	146	60	1	61	0	0.00%
8:25-8:30	124	10	134	40	2	42	3	2.24%
8:30-8:35	134	11	145	43	4	47	0	0.00%
8:35-8:40	151	7	158	46	3	49	1	0.63%
8:40-8:45	126	7	133	49	3	52	2	1.50%
8:45-8:50	135	12	147	55	2	57	3	2.04%
8:50-8:55	120	13	133	48	4	52	0	0.00%
8:55-9:00	134	6	140	38	2	40	1	0.71%

# Analysis of Diverge from NB IH35E to IH35E and IH30

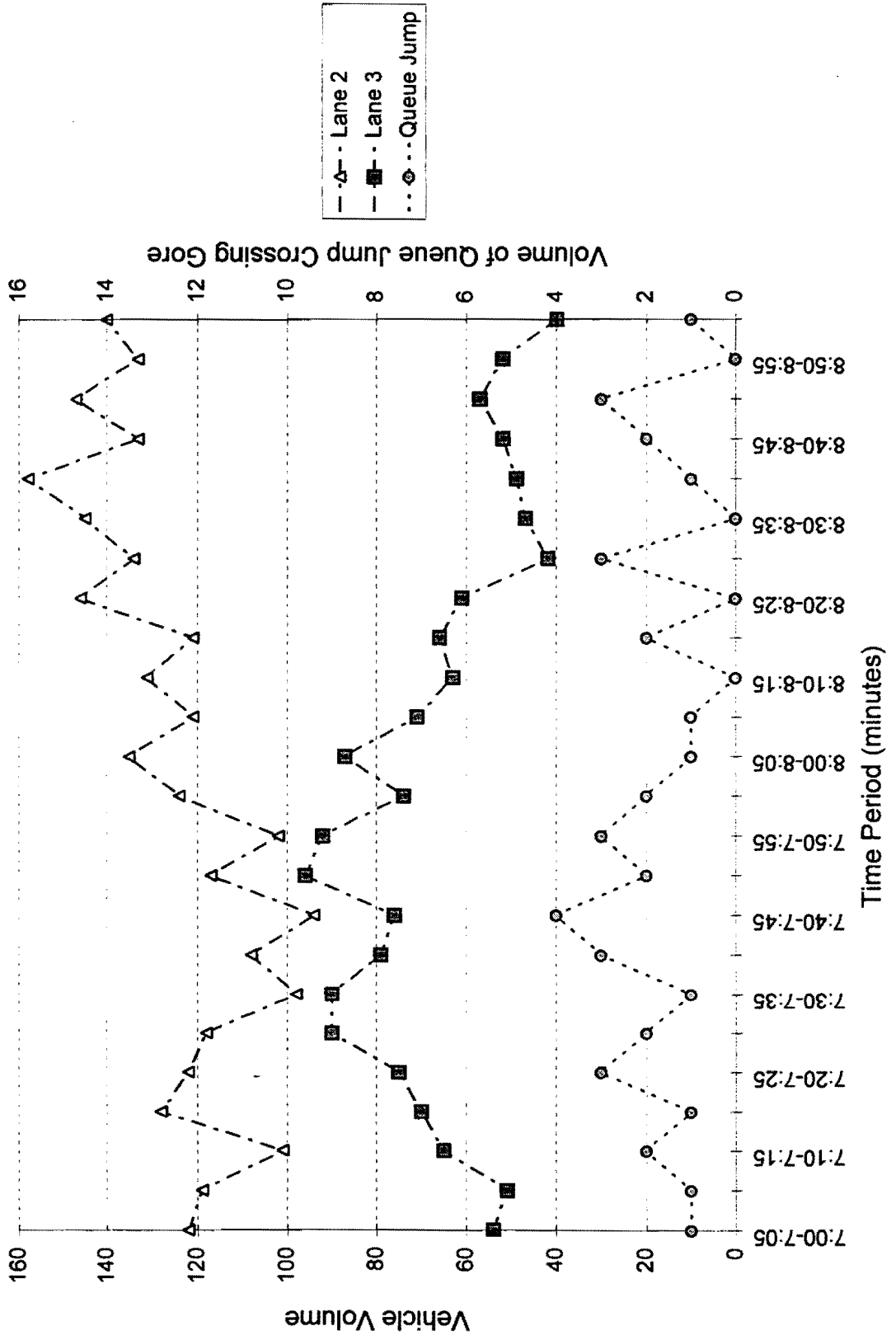

### Analysis of Diverge from NB IH35E to NB IH35E and EB IH30 Volume and Speed on Ramp Connection to NB IH35E

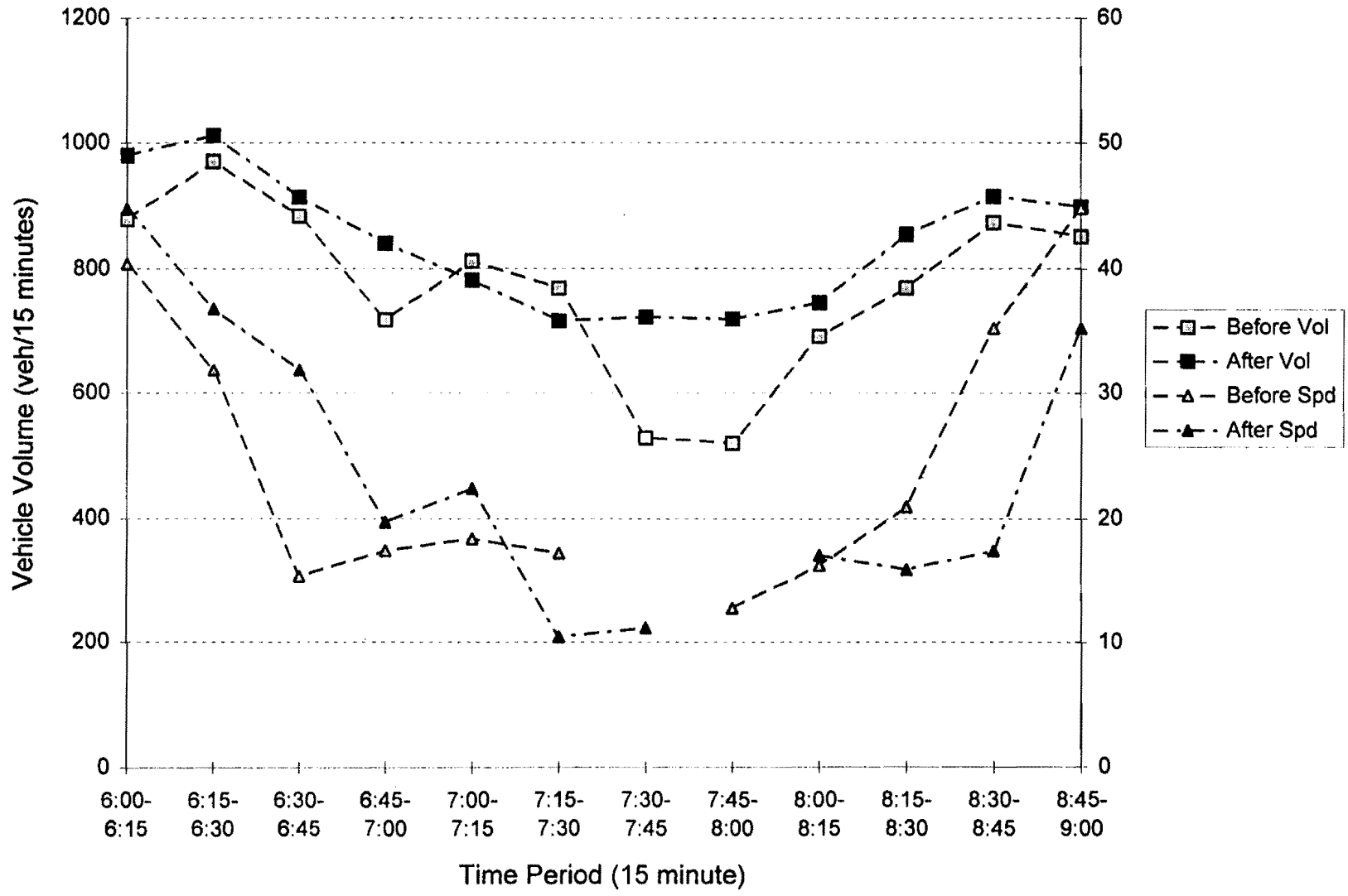

**Site Location 4:** Exit to northbound DNT from northbound Stemmons IH35E. The exit to northbound DNT is a standard tapered exit ramp on the outside of the five lane section of northbound Stemmons IH35E - before bottleneck improvement.

**Problems observed:**

High exiting volume in the evening.

Queue in the outside lane prior to the exit.

Some vehicles exiting from middle outside lane to bypass queue in outside lane.

Videotaped from Reunion tower looking north.

**From Video:**

Counted volume in each lane and on the exit ramp.

Counted the number of exiting vehicles from middle outside lane.

④ NB Stemmos IH 35E →

(before bottleneck improvement)

5:00 - 5:15 PM

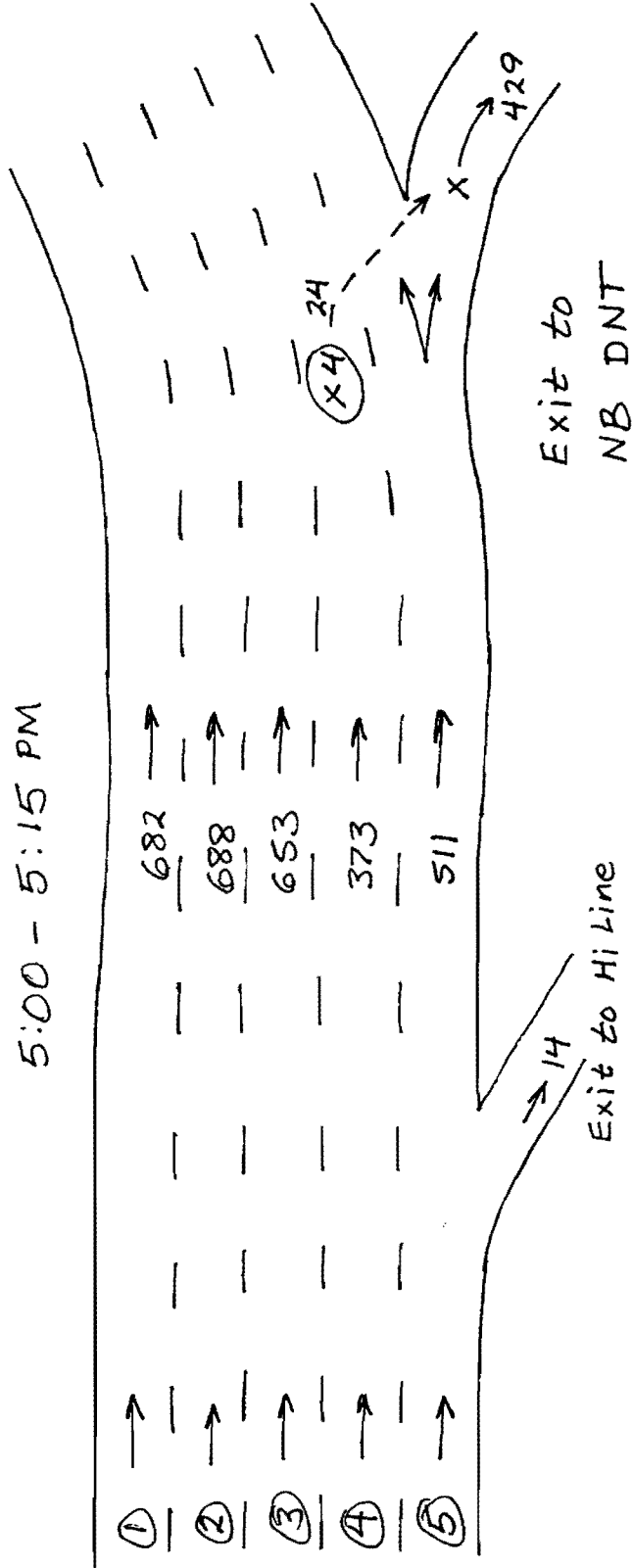

1-5, X volume on each lane and Exit ramp  
 X4 vehicles exiting from middle outside lane - 4



## Analysis of Northbound Stemmons IH35E and Exit to Northbound DNT

### Site location 4

Tape from Reunion Tower 7/30/96

Time PM	Lane 1			Lane 2			Lane 3		
	Cars	Trucks	Total	Cars	Trucks	Total	Cars	Trucks	Total
4:45-5:00	512	21	533	606	48	654	588	57	645
5:00-5:15	653	29	682	648	40	688	607	46	653
5:15-5:30	508	37	545	657	43	700	619	55	674
5:30-5:45	510	49	559	655	38	693	695	48	743
5:45-6:00	435	31	466	580	41	621	534	46	580
6:00-6:15									
6:15-6:30	493	30	523	652	49	701	567	51	618

Time PM	Lane 4 (before exit)			Lane 5 (before exit)			Exit to DNT (counted on ramp)		
	Cars	Trucks	Total	Cars	Trucks	Total	Cars	Trucks	Total
4:45-5:00	376	23	399				437	2	439
5:00-5:15	347	26	373	495	16	511	423	6	429
5:15-5:30	354	16	370	460	18	478	367	7	374
5:30-5:45	353	23	376	445	21	466	394	5	399
5:45-6:00	321	21	342	371	19	390	340	9	349
6:00-6:15									
6:15-6:30	284	25	309	388	24	412	429	12	441

Time PM	Cars	Trucks	Total	Peak Hour	% of Trucks	Exit from lane 4		
						Cars	Trucks	Total
4:45-5:00				0		25	1	26
5:00-5:15	2750	157	2907	10910	5.40%	24	0	24
5:15-5:30	2598	169	2767		6.11%	15	0	15
5:30-5:45	2658	179	2837		6.31%	6	0	6
5:45-6:00	2241	158	2399		6.59%	5	0	5
6:00-6:15								
6:15-6:30	2384	179	2563		6.98%	7	0	7

### Analysis of Exit to NB DNT from NB IH35E

89

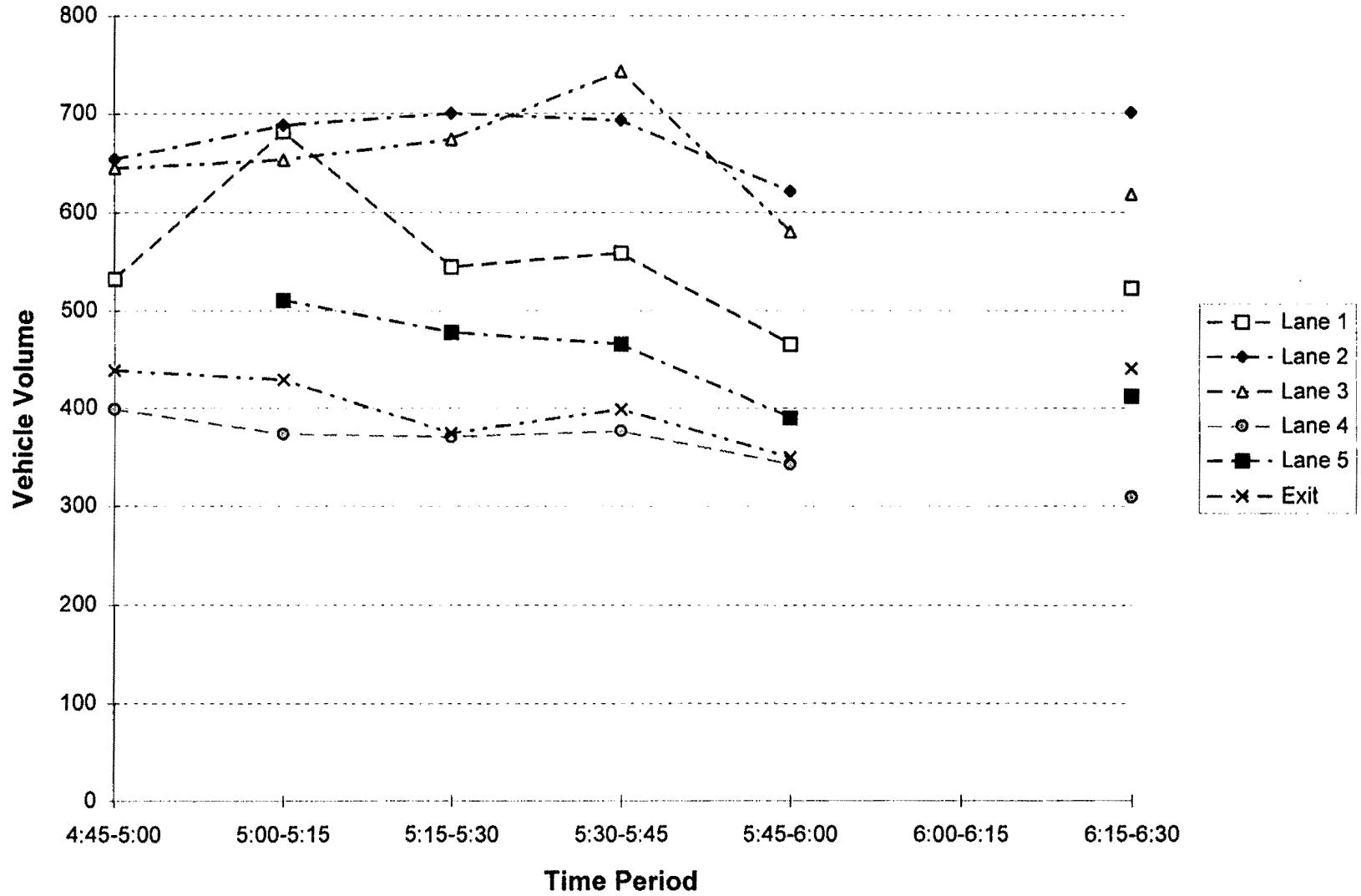

**Site Location 5:** The entrance ramp from eastbound IH30 to northbound Stemmons IH35E - before bottleneck improvement. The direct connection from eastbound IH30 is two lanes, and the outside lane connects to Commerce St. - downtown, and the inside lane connects to the four main lanes of northbound Stemmons IH35E. The connection to northbound Stemmons IH35E is non standard tapered entrance ramp. The entrance is followed downstream at about 150 m (500 ft) by an entrance ramp to an auxiliary lane from Commerce St.

Problems observed:

- Congestion in the morning peak period.

- Bypassing queue in the inside lane of the ramp connection from the outside lane.

- Driving on shoulder from the outside lane of the ramp connection to the downstream auxiliary lane.

Videotaped from Reunion Tower.

From video:

- Counted volume in each lane of the connection and main lanes.

- Counted volume from outside lane entering IH35E.

⑤ NB STEMMONS IH 35 E



8:00 - 8:15 AM

Mainlane  
Total - 1127 →

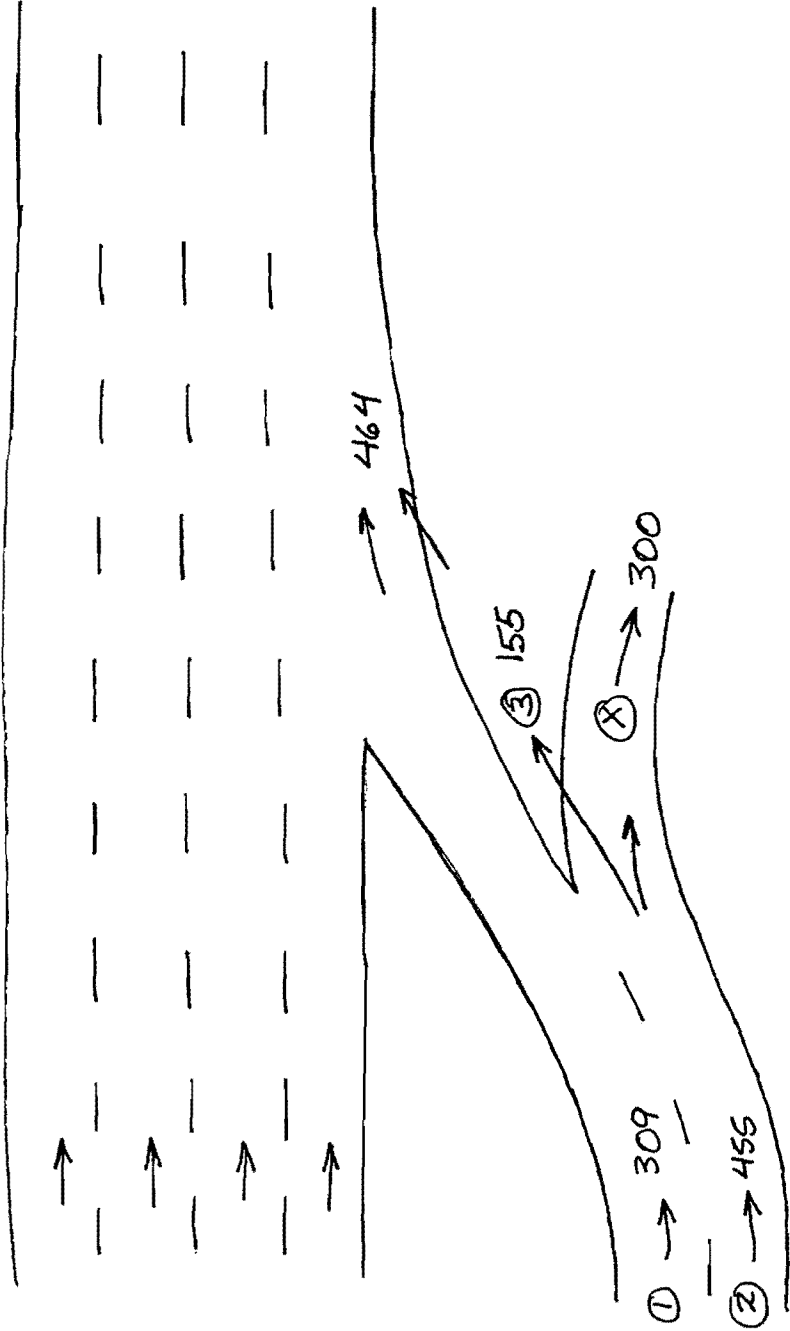

## Analysis of Northbound Stemmons IH35E and Entrance from Eastbound IH30

### Site location 5

Tape is Lost - June/July 1996

Time AM	Mainlanes	Ramp Lane 1	Ramp Lane 2	Ramp Exit	Queue Jumpers	Total Merging	Ramp Total
6:45-7:00	1297	404	250	181	69	473	654
7:00-7:15	1265	367	341	245	96	463	708
7:15-7:30	1164	340	398	284	114	454	738
7:30-7:45	903	238	461	302	159	397	699
7:45-8:00	991	252	445	293	152	404	697
8:00-8:15	1127	309	455	300	155	464	764
8:15-8:30	1086	326	396	246	150	476	722

### Before Data 15-Jan-96

Time AM	Calculated Mainlanes	Ramp Lane 1&2	Ramp Exit	Total Merging	Average Speed on Ramp	Start time of Travel
6:00-6:15	1466	329	41	288	50	6:10
6:15-6:30	1732	496	87	409		
6:30-6:45	1616	643	150	493	32	6:30
6:45-7:00	1380	701	194	507	17	6:48
7:00-7:15	1438	716	233	483	23	7:10
7:15-7:30	1346	802	278	524	15	7:25
7:30-7:45	1024	686	278	408		
7:45-8:00	981	699	309	390	10	7:45
8:00-8:15	1254	744	279	465	11	8:10
8:15-8:30	1314	760	280	480		
8:30-8:45	1446	741	246	495	11	8:30
8:45-9:00	1370	684	197	487	13	8:50

### After Data 3-Mar-97

Time AM	Calculated Mainlanes	Ramp Lane 1&2	Ramp Exit	Total Merging	Average Speed on Ramp	Start time of Travel
6:00-6:15	1644	399	52	347		
6:15-6:30	1761	580	101	480	49	6:15
6:30-6:45	1600	675	152	523	40	6:30
6:45-7:00	1464	729	192	536	16	6:46
7:00-7:15	1387	820	236	584	14	7:04
7:15-7:30	1232	858	280	578	15	7:21
7:30-7:45	1242	893	288	606	11	7:40
7:45-8:00	1257	908	287	622		
8:00-8:15	1299	890	267	624	12	8:02
8:15-8:30	1483	952	265	687	16	8:25
8:30-8:45	1497	904	229	676		
8:45-9:00	1438	827	189	639	16	8:45

### Analysis of Entrance to NB IH35E from EB IH30

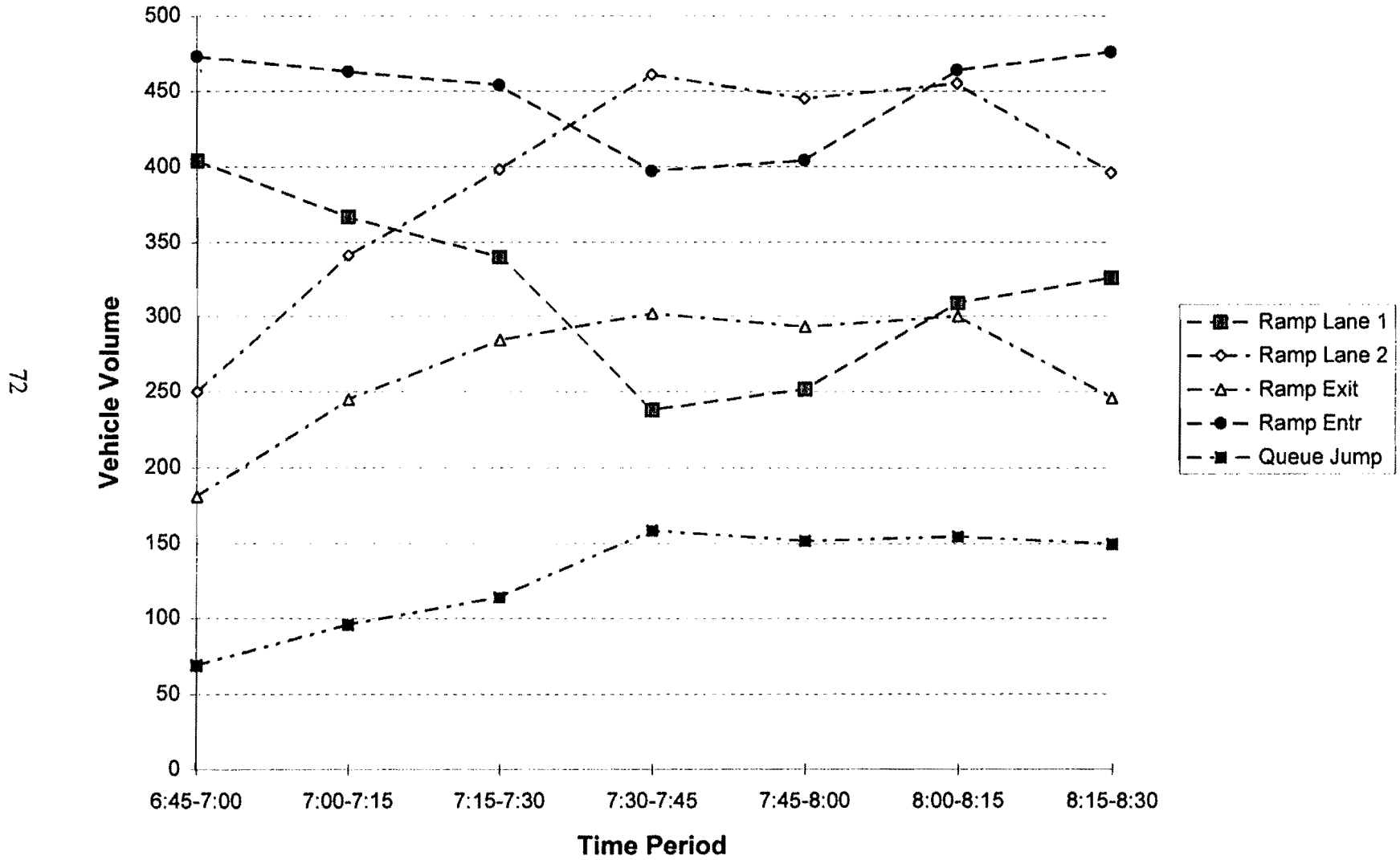

# Analysis of Northbound Stemmons IH35E and Entrance from Eastbound IH30 Volume and Speed on Entrance Ramp

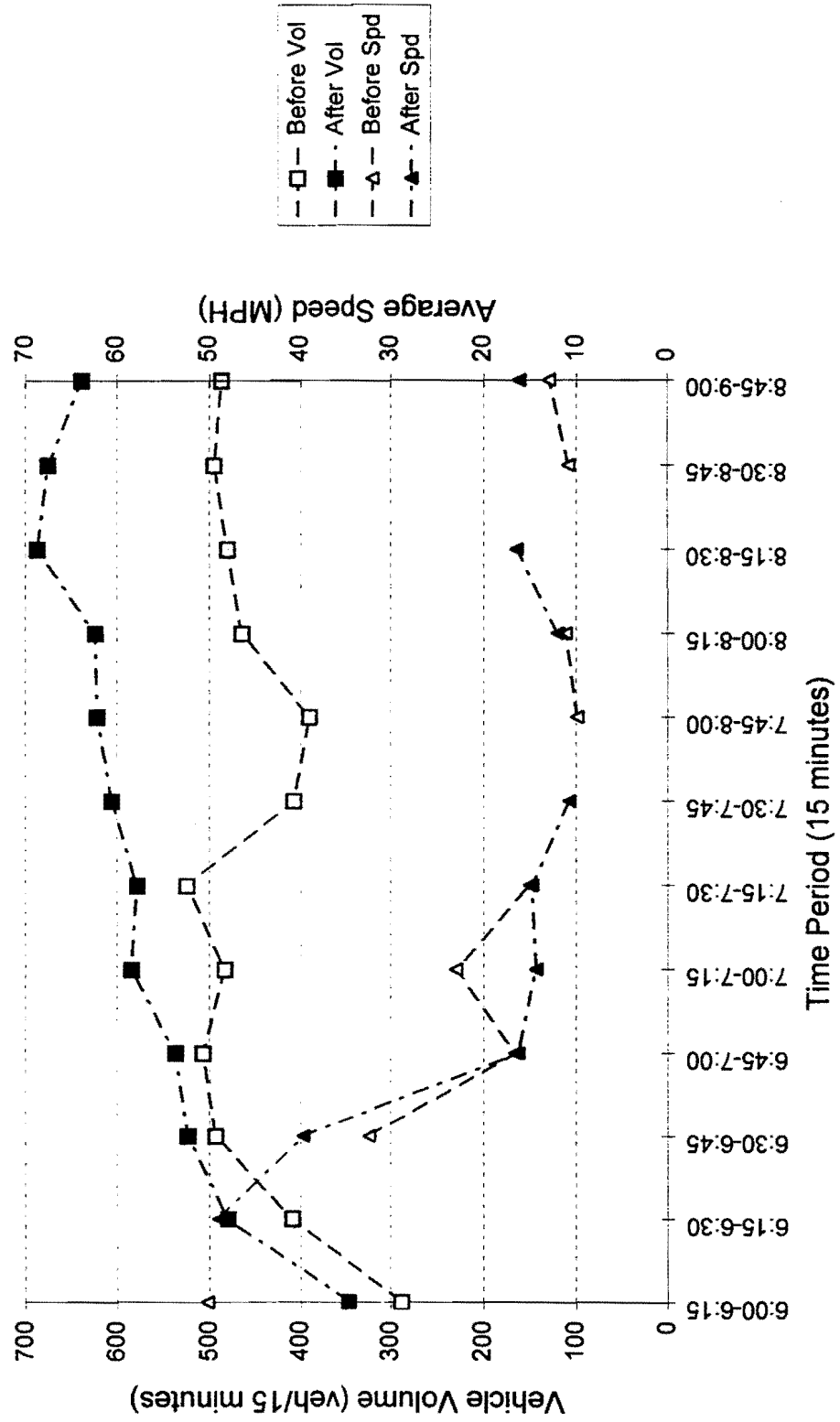

**Site Location 6:** Singleton entrance ramp to northbound Loop 12. Standard tapered entrance ramp from Singleton Blvd. to northbound Loop 12.

Problems observed:

- Congestion in the morning on Loop 12.

- Heavy entrance volume.

- Entering traffic bypassing entering queue upstream across gore.

- Entering traffic bypassing entering queue downstream on shoulder.

Videotaped from the shoulder downstream from ramp.

From Video:

- Counted entering traffic.

- Counted traffic entering across gore or from the shoulder.



⑥ NB Loop 12



7:30 - 7:45 PM  
(peak 15 min for ramp)

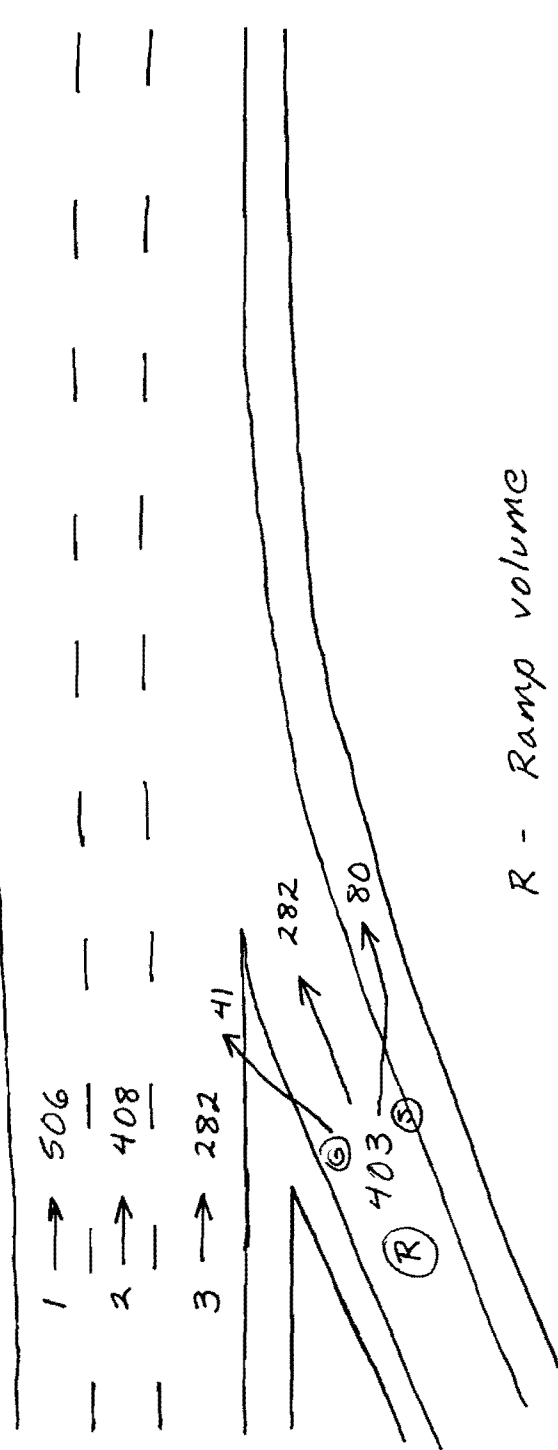

R - Ramp volume

G - gore crossing volume

S - shoulder driving volume

Singleton

Entrance Ramp

### Analysis of Singleton Entrance Ramp to Northbound Loop 12

Site location 6

Videotaped and Counted 5/6/97

Time AM	Lane 1			Lane 2			Lane 3			Ramp			Total of Lanes and Ramp			15 minute Totals
	Cars	Trucks	Total	Cars	Trucks	Total	Cars	Trucks	Total	Cars	Trucks	Total	Cars	Trucks	Total	
7:00-7:05	184	1	185	116	15	131	90	14	104							
7:05-7:10	201	1	202	134	13	147	118	14	132	96	10	106	549	38	587	
7:10-7:15	178	0	178	113	14	127	93	12	105	100	13	113	484	39	523	
7:15-7:20	161	3	164	114	16	130	87	8	95	108	8	116	470	35	505	1545
7:20-7:25	158	2	160	128	7	135	86	11	97	115	11	126	487	31	518	
7:25-7:30	175	1	176	129	8	137	79	9	88	111	10	121	494	28	522	
7:30-7:35	155	4	159	127	12	139	68	12	80	116	11	127	466	39	505	1599
7:35-7:40	168	3	171	128	9	137	83	9	92	130	11	141	509	32	541	
7:40-7:45	176	0	176	121	11	132	97	13	110	128	7	135	522	31	553	
7:45-7:50	149	0	149	116	8	124	79	11	90	125	6	131	469	25	494	1509
7:50-7:55	161	4	165	112	10	122	83	12	95	111	7	118	467	33	500	
7:55-8:00	169	1	170	117	8	125	77	18	95	118	7	125	481	34	515	
8:00-8:05	136	2	138	106	6	112	80	12	92	109	8	117	431	28	459	1451
8:05-8:10	157	1	158	126	10	136	107	17	124	89	5	94	479	33	512	
8:10-8:15	174	1	175	126	11	137	70	13	83	77	8	85	447	33	480	
8:15-8:20	166	3	169	139	14	153	95	12	107	74	7	81	474	36	510	1567
8:20-8:25	207	3	210	148	19	167	98	18	116	68	12	80	521	52	573	
8:25-8:30	159	1	160	128	15	143	116	10	126	45	10	55	448	36	484	
8:30-8:35	176	0	176	135	15	150	85	27	112	36	9	45	432	51	483	1251
8:35-8:40	139	7	146	109	7	116	85	15	100	34	8	42	367	37	404	
8:40-8:45	130	12	142	106	17	123	44	17	61	33	5	38	313	51	364	
8:45-8:50	135	7	142	94	15	109	51	13	64	33	7	40	313	42	355	981
8:50-8:55	120	9	129	98	11	109	49	16	65	24	6	30	291	42	333	
8:55-9:00	107	5	112	91	11	102	43	14	57	18	4	22	259	34	293	

Time AM	Crossing Gore			Percentage of Entering Traffic		Shoulder Drivers			Percentage of Entering Traffic		Percentage of Total Traffic	
	Cars	Trucks	Total	#DIV/0!	#DIV/0!	Cars	Trucks	Total	#DIV/0!	#DIV/0!	#DIV/0!	#DIV/0!
7:05-7:10	12	0	12	11.32%	2.04%	12	0	12	11.32%	2.04%		
7:10-7:15	8	0	8	7.08%	1.53%	20	0	20	17.70%	3.82%		
7:15-7:20	8	0	8	6.90%	1.58%	12	0	12	10.34%	2.38%		
7:20-7:25	10	0	10	7.94%	1.93%	31	0	31	24.60%	5.98%		
7:25-7:30	9	0	9	7.44%	1.72%	40	0	40	33.06%	7.66%		
7:30-7:35	13	0	13	10.24%	2.57%	29	2	31	24.41%	6.14%		
7:35-7:40	16	1	17	12.06%	3.14%	24	1	25	17.73%	4.62%		
7:40-7:45	11	0	11	8.15%	1.99%	24	0	24	17.78%	4.34%		
7:45-7:50	9	0	9	6.87%	1.82%	25	0	25	19.08%	5.06%		
7:50-7:55	5	0	5	4.24%	1.00%	16	0	16	13.58%	3.20%		
7:55-8:00	9	1	10	8.00%	1.94%	13	0	13	10.40%	2.52%		
8:00-8:05	7	0	7	5.98%	1.53%	4	0	4	3.42%	0.87%		
8:05-8:10	2	0	2	2.13%	0.39%	1	0	1	1.06%	0.20%		
8:10-8:15	5	0	5	5.88%	1.04%	4	0	4	4.71%	0.83%		
8:15-8:20	3	0	3	3.70%	0.59%	6	0	6	7.41%	1.18%		
8:20-8:25	4	0	4	5.00%	0.70%	3	0	3	3.75%	0.52%		
8:25-8:30	2	0	2	3.64%	0.41%	1	0	1	1.82%	0.21%		
8:30-8:35	1	0	1	2.22%	0.21%	0	0	0	0.00%	0.00%		
8:35-8:40	0	0	0	0.00%	0.00%	0	0	0	0.00%	0.00%		
8:40-8:45	0	0	0	0.00%	0.00%	0	0	0	0.00%	0.00%		
8:45-8:50	0	0	0	0.00%	0.00%	0	0	0	0.00%	0.00%		
8:50-8:55	0	0	0	0.00%	0.00%	0	1	1	3.33%	0.30%		
8:55-9:00	0	0	0	0.00%	0.00%	0	0	0	0.00%	0.00%		

**Site Location 8:** Inside exit-only lane from westbound LBJ IH635 to southbound Central Expressway US75 and Coit Rd - before restriping. The inside main lane of the four main lanes of westbound LBJ IH635 ends as an exit only lane to southbound Central Expressway US75 and Coit Rd. The other three lanes continue past Central Expressway.

Problems observed:

Congestion in the morning peak period.

Bypassing the queue in the three through lanes from the inside exit only lane.

Weaving across double white line in and out of the exit only lane.

Videotaped from the TI bridge looking west.

From video:

Counted volume of main lanes and exiting traffic.

Counted number of vehicles crossing double white line.

⑧ WB LBJ East of US 75



7:45 - 8:00 AM

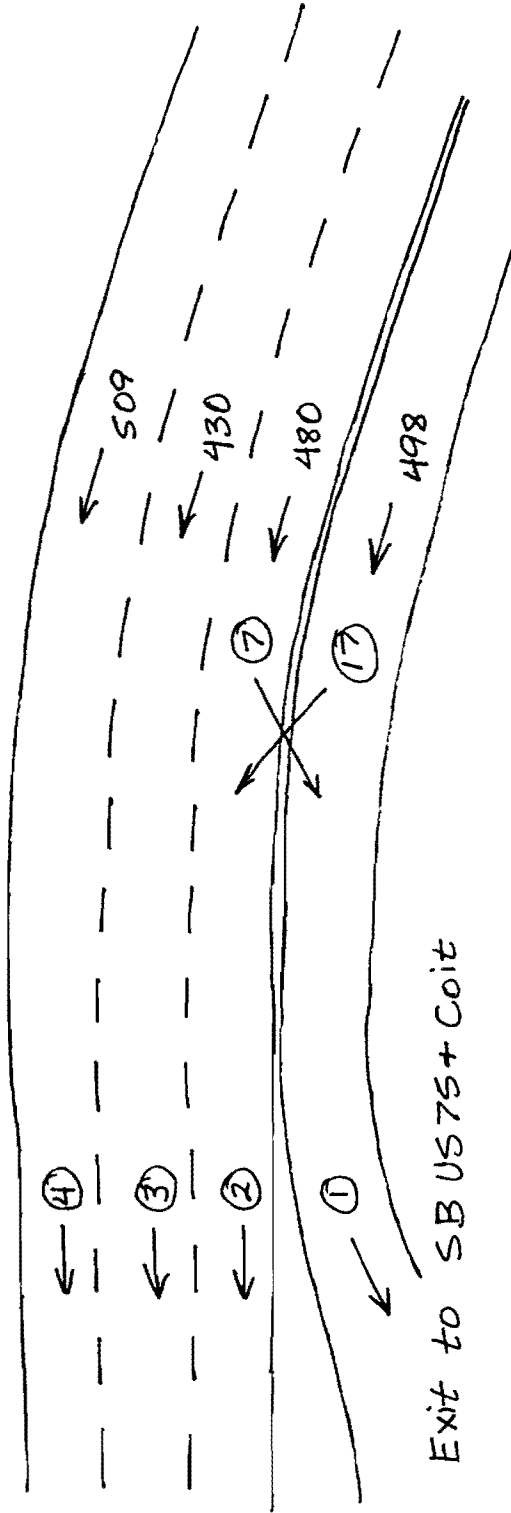

Exit to SB US 75 + Coit

Crossing from Lane 1 → 2  
is lowest when exit volume  
is highest at 498 veh

### Analysis of Left hand Exit from LBJ IH635 to SB US75 Central Expressway

#### Site location 8

From videotape xx April 1995

Time AM	Lane				Through Mainlanes	Total	Peak Hour
	Exit	Lane 2	Lane 3	Lane 4			
6:30-8:45	312	631	535	528	1694	2006	7297
6:45-7:00	352	467	454	523	1444	1796	7149
7:00-7:15	366	467	455	514	1458	1822	7270
7:15-7:30	404	411	392	466	1269	1673	7389
7:30-7:45	444	483	445	506	1414	1858	7721
7:45-8:00	498	480	430	509	1419	1917	
8:00-8:15	465	564	495	417	1476	1941	
8:15-8:30	460	562	487	496	1545	2005	

Speeds from travel time runs 19 April 1995

Time AM	From NB US75 Exit to Colt Road		Length =	0.54
	Average Speed	Start Time		
6:00-6:15	56.5	6:07		
6:15-6:30	49.5	6:21		
6:30-6:45	15.7	6:42		
6:45-7:00				
7:00-7:15	17.9	7:05		
7:15-7:30	20.8	7:28		
7:30-7:45				
7:45-8:00	24.2	7:51		
8:00-8:15	23.3	8:17		
8:15-8:30	33.3	8:42		

#### Crossing Double White Line

Time AM	Lane 1 to 2	% of Lane 1	% of Lane 2	% of Both
6:30-8:45	35	10.09%	5.87%	3.71%
6:45-7:00	34	8.61%	7.85%	4.15%
7:00-7:15	30	7.58%	6.56%	3.52%
7:15-7:30	32	7.34%	8.44%	3.93%
7:30-7:45	22	4.72%	4.99%	2.43%
7:45-8:00	17	3.30%	3.67%	1.74%
8:00-8:15	18	3.73%	3.30%	1.75%
8:15-8:30	17	3.56%	3.12%	1.66%

#### Crossing Double White Line

Time AM	Lane 2 to 1	% of Lane 2	% of Lane 1	% of Both
6:30-8:45	1	0.16%	0.32%	0.11%
6:45-7:00	3	0.64%	0.86%	0.37%
7:00-7:15	3	0.61%	0.83%	0.35%
7:15-7:30	3	0.72%	0.75%	0.37%
7:30-7:45	6	1.28%	1.37%	0.66%
7:45-8:00	7	1.44%	1.43%	0.72%
8:00-8:15	2	0.35%	0.43%	0.19%
8:15-8:30	6	1.06%	1.32%	0.59%

### Analysis of Exit From WB LBJ IH635 to SB US75 Central

08

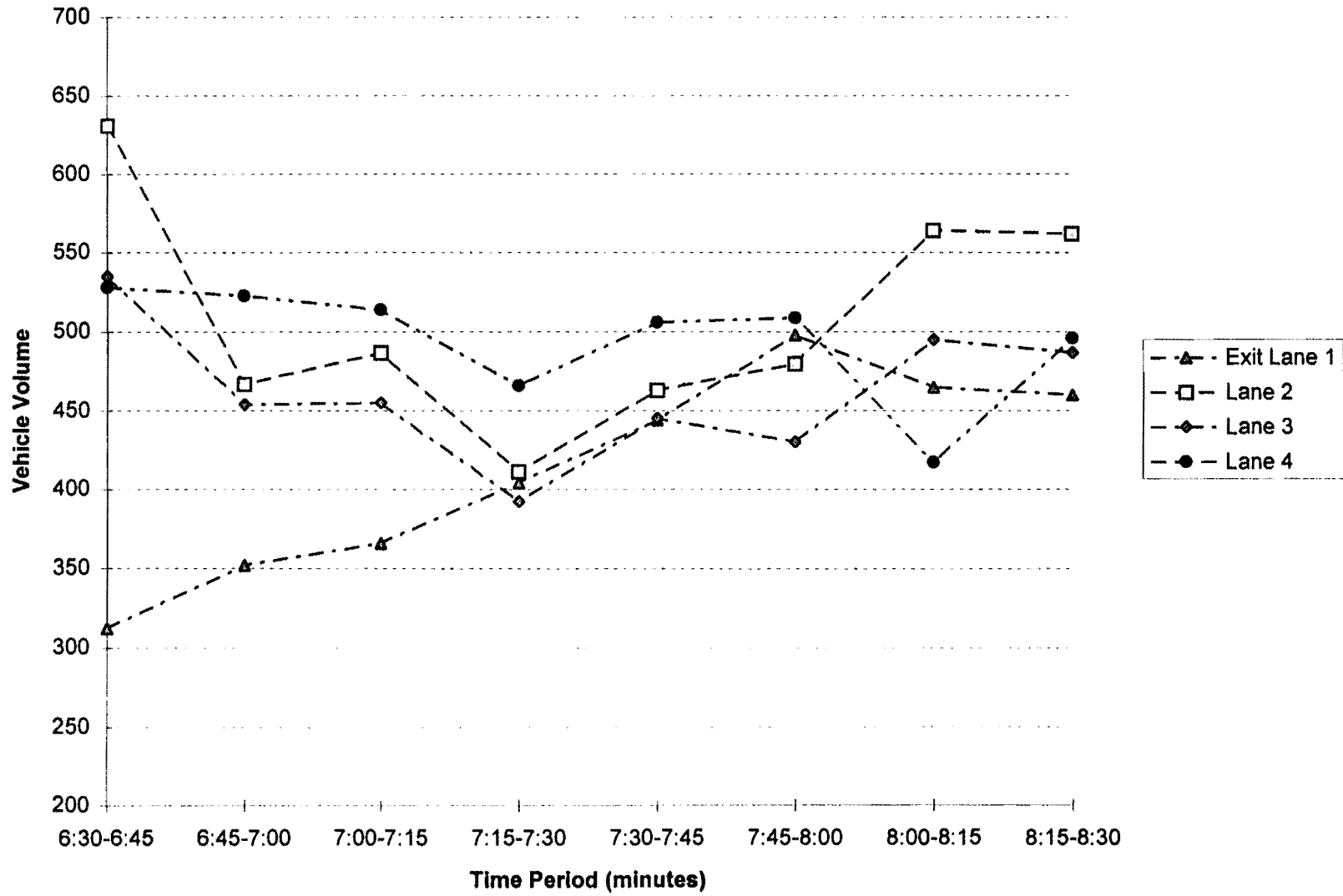

**Site Location 10:** Hampton and Red Bird entrance ramp to southbound US67. Fairly standard tapered entrance ramp to the two main lanes of southbound US67 from Hampton Road and Red Bird Lane. The entrance ramp has a short parallel section of about 60 m (200 ft) over a creek bridge followed by a standard taper. The end of the entrance ramp taper is closely followed downstream at about 50 m (160 ft) by a tapered exit to Camp Wisdom Road.

**Problems observed:**

Congestion in evening peak hour.

High volume on entrance ramp.

Entering traffic bypassing entering queue upstream across gore.

Entering traffic bypassing entering queue downstream on shoulder.

Exiting traffic bypassing main lanes by using entrance ramp taper and the following shoulder to get to the exit.

Videotaped from Red Bird Lane looking south.

**From video:**

Counted main lane, entering and exiting volumes.

Counted traffic entering across gore or from the shoulder.

Counted traffic exiting onto entrance taper or shoulder.

(10) SB US67



5:30 - 5:45

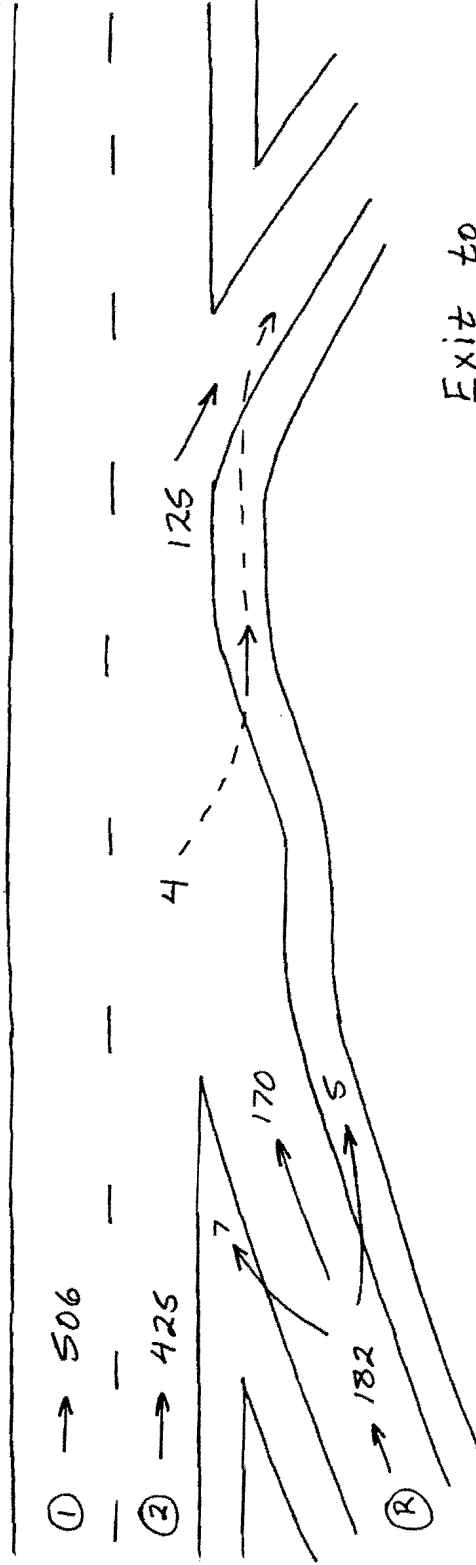

Exit to  
Camp Wisdom

Entrance from  
Redbird + Hampton



## Analysis of Hampton and Redbird Entrance Ramp to SB US67 Marvin D. Love

### Site location 10

Time PM	Lane 1			Lane 2			% of Trucks	
	Cars	Trucks	Total	Cars	Trucks	Total		
4:45-5:00		455	0	455	403	3	406	0.35%
5:00-5:15		511	5	516	375	5	380	1.12%
5:15-5:30		478	2	480	384	7	391	1.03%
5:30-5:45		503	3	506	421	4	425	0.75%
5:45-6:00		463	2	465	386	1	387	0.35%

Time PM	Ramp Ent Total	Crossing Gore		Passing on Shoulder	
			% of Entering		% of Entering
4:45-5:00	167	16	9.58%	2	1.20%
5:00-5:15	227	16	7.05%	0	0.00%
5:15-5:30	174	14	8.05%	6	3.45%
5:30-5:45	170	7	4.12%	5	2.94%
5:45-6:00	170	10	5.88%	4	2.35%

Time PM	Exiting Total	Exiting on Shoulder/ Ent Ramp	
			% of Exiting
4:45-5:00	49	4	8.16%
5:00-5:15	27	4	14.81%
5:15-5:30	109	7	6.42%
5:30-5:45	129	4	3.10%
5:45-6:00	130	10	7.69%

### Analysis of Hampton and Redbird Entrance to SB US67

84

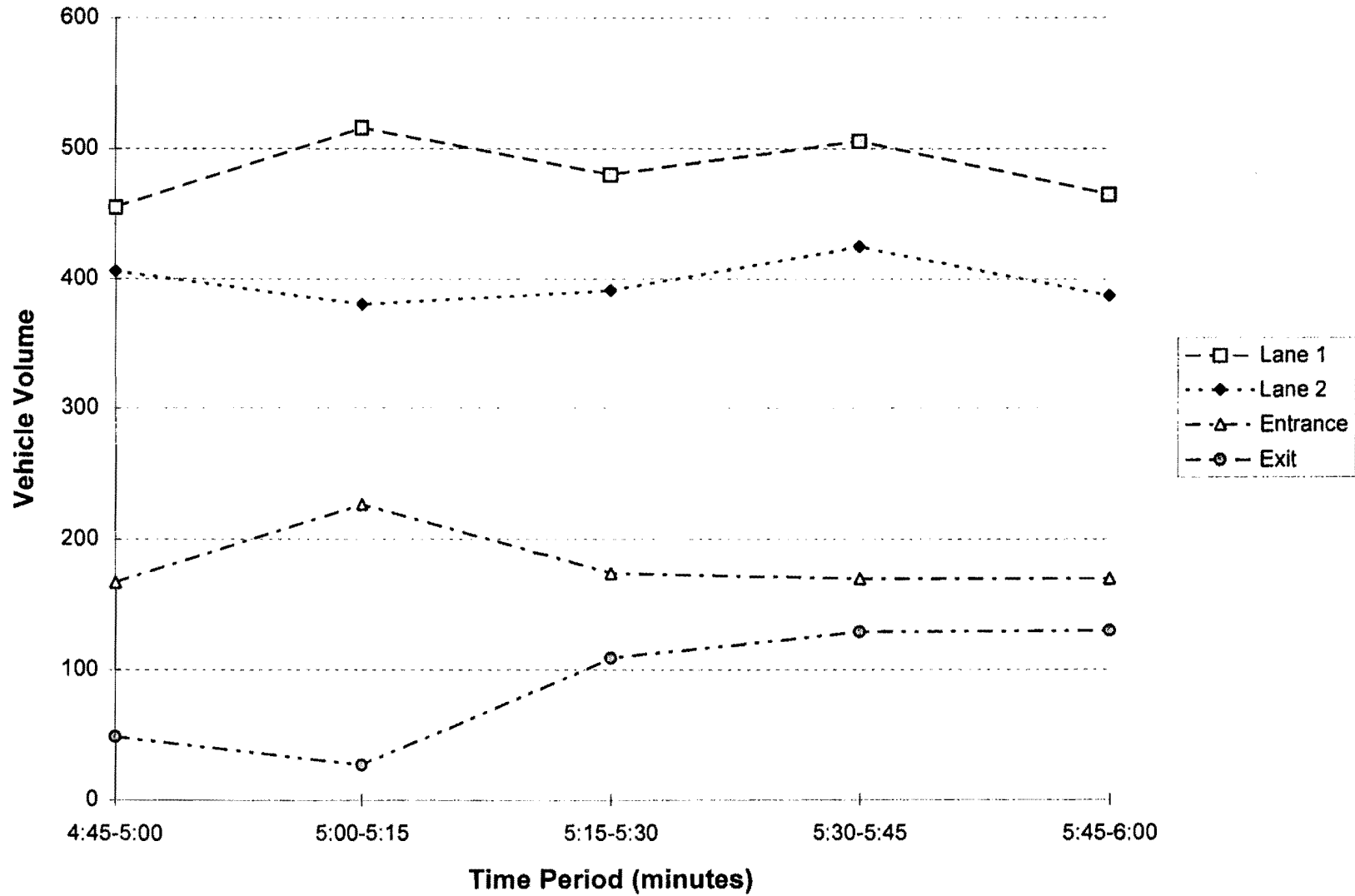

**Site Location 11:** Branch connection with inside merge of eastbound IH30 and northbound IH35E. Two lanes from eastbound IH30 and two lanes from northbound IH35E merge into three lanes entering the Canyon of eastbound IH30. The inside lane of eastbound IH30 continues as the inside lane and outside lane of northbound IH35E continues as the outside lane. The outside lane of eastbound IH30 and the inside lane of northbound IH35E merge to become the middle lane through the Canyon.

Problems observed:

Driver lane choice.

Congestion in the evening peak.

Videotaped the merge from Hotel St.

From video:

Counted each lane prior to merge.

Counted number of lane changes prior to merge.

① Branch Connection of EB IH30 + NB IH35E

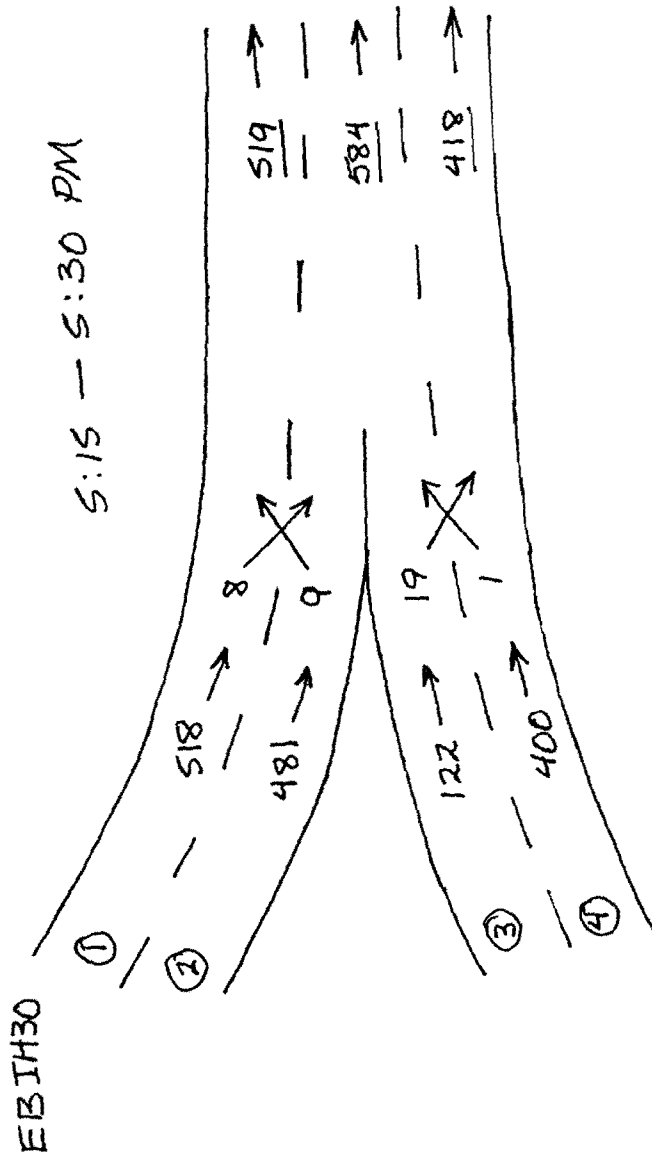
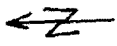

### Analysis of Branch Connection of Eastbound IH30 and Northbound IH35E

Site location 11

Videotaped 7/2/96

Time PM	Lane 1 EB IH30			Lane 2 EB IH30			Lane 3 NB IH35E			Lane 4 NB IH35E			% of Trucks
	Cars	Trucks	Total	Cars	Trucks	Total	Cars	Trucks	Total	Cars	Trucks	Total	
4:20-4:30	330	17	347	272	37	309	84	5	89	184	10	194	7.51%
4:30-4:45	371	13	384	400	42	442	117	4	121	277	11	288	5.67%
4:45-5:00	566	15	581	435	30	465	115	7	122	310	9	319	4.10%
5:00-5:15	505	19	524	437	37	474	115	1	116	315	13	328	4.85%
5:15-5:30	505	13	518	456	25	481	120	2	122	389	11	400	3.35%
5:30-5:45	485	22	507	416	32	448	111	4	115	305	14	319	5.18%
5:45-6:00	490	22	512	404	44	448	111	2	113	289	20	309	6.37%

Lane Changes

Time PM	Lane 1 to 2		Lane 2 to 1		Lane 3 to 4		Lane 4 to 3		Total Lanes			% of Trucks
	% of 1 + 2	% of 1 + 2	% of 3 + 4	% of 3 + 4	Cars	Trucks	Total	Cars	Trucks	Total		
4:20-4:30	5	0.78%	6	0.91%	11	4.16%	2	0.78%	850	89	919	
4:30-4:45	7	0.85%	4	0.48%	24	5.87%	5	1.22%	1165	70	1235	5685
4:45-5:00	7	0.87%	7	0.87%	17	3.65%	2	0.45%	1426	81	1487	5839
5:00-5:15	4	0.40%	15	1.50%	21	4.73%	1	0.23%	1372	70	1442	5734
5:15-5:30	8	0.80%	9	0.90%	19	3.64%	1	0.18%	1470	51	1521	
5:30-5:45	6	0.63%	10	1.05%	16	3.89%	3	0.89%	1317	72	1369	
5:45-6:00	10	1.04%	13	1.35%	23	5.45%	2	0.47%	1284	88	1382	

Calculated Volumes Downstream of Merge

Time PM	Inside Lane			Middle Lane (Lane 2 + Lane 3)			Outside Lane		
	Cars	Trucks	Total	Cars	Trucks	Total	Cars	Trucks	Total
4:20-4:30	331	17	348	328	42	368	193	10	203
4:30-4:45	368	13	381	501	46	547	296	11	307
4:45-5:00	566	15	581	535	37	572	325	9	334
5:00-5:15	516	19	535	521	38	559	335	13	348
5:15-5:30	508	13	519	557	27	584	407	11	418
5:30-5:45	489	22	511	510	36	546	318	14	332
5:45-6:00	493	22	515	491	46	537	310	20	330

### Analysis of Branch Connection of EB IH30 and NB IH35E

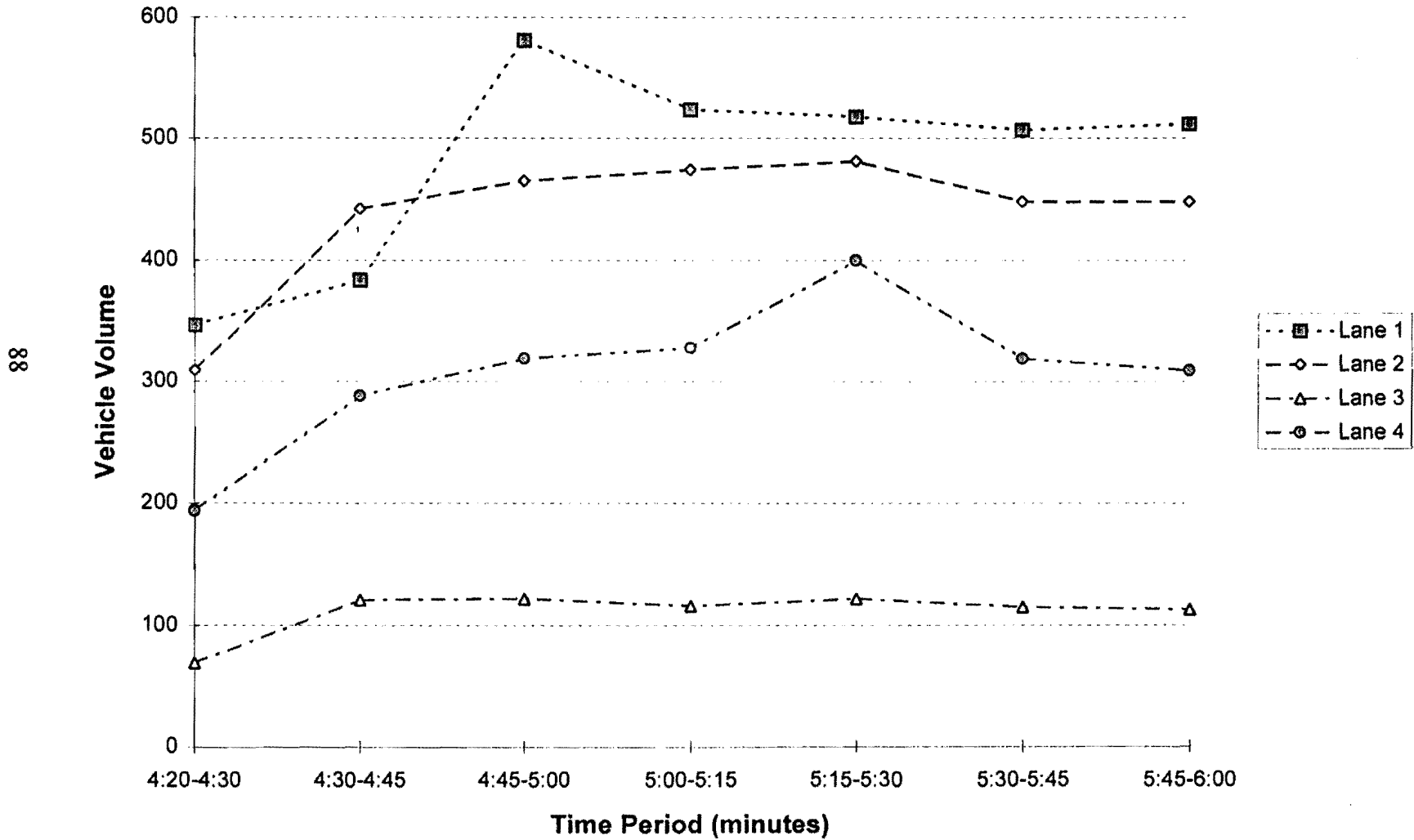

**Analysis of Branch Connection of EB IH30 and NB IH35E**  
**Calculated after merge**

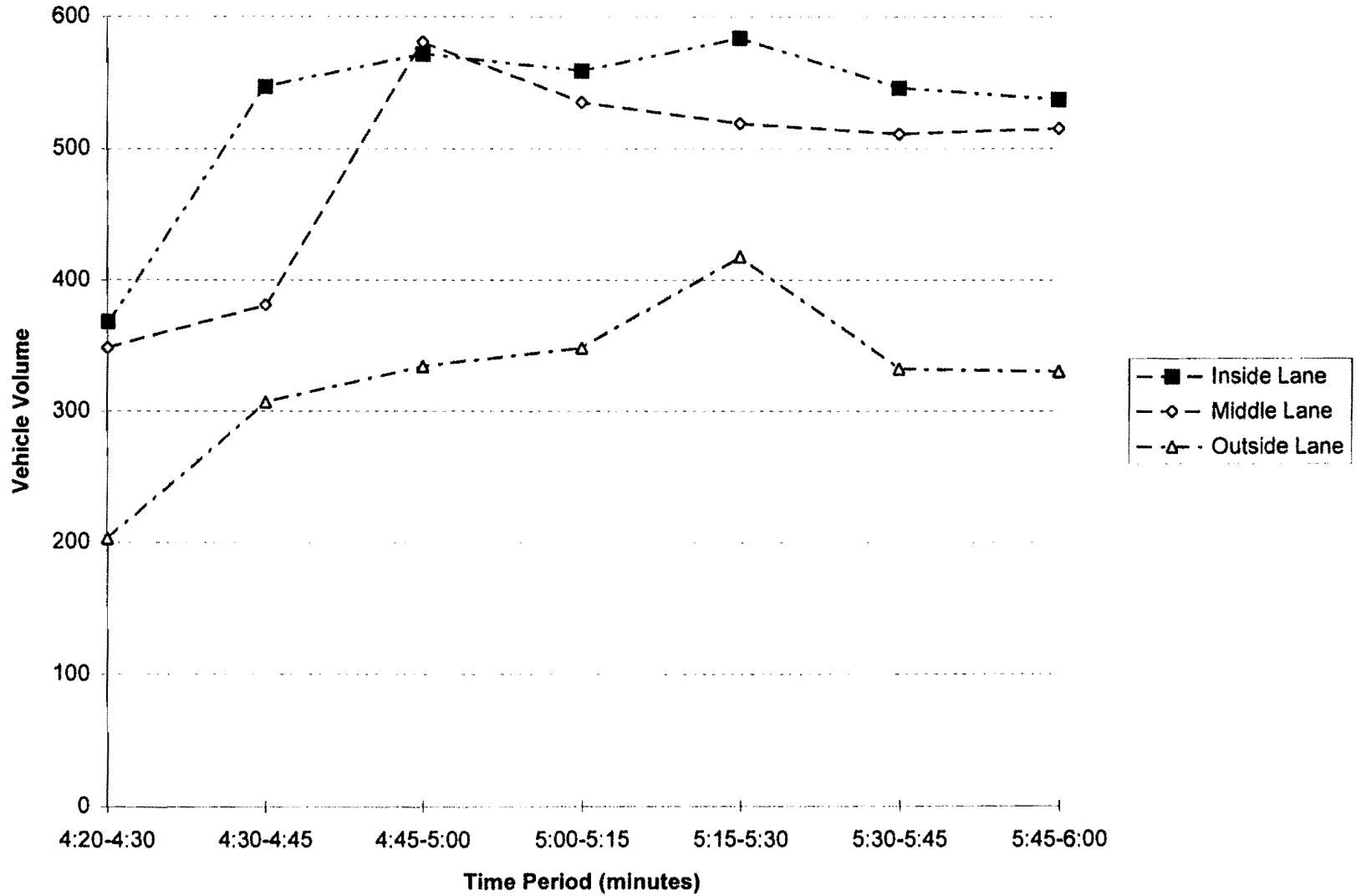

**Site Location 12:** Type A weaving section on westbound LBJ between the Dallas North Tollway Entrance and the Midway Road Exit. An auxiliary lane on the outside of the four main lanes of westbound LBJ extends about 500 m (1600 ft) between entrance ramp from the Dallas North Tollway and the exit to Midway Road.

Problems observed:

Congestion in the evening peak.

Weaving in congestion.

Shoulder driving.

Videotaped the weave from Welch.

From video:

Counted outside lanes prior to weave.

Counted entering and exiting (weaving) traffic.

Counted vehicles crossing gore both directions.

Counted vehicles passing queue on the shoulder.



⑫ WB LBJ IH 635

5:00 - 5:15 PM

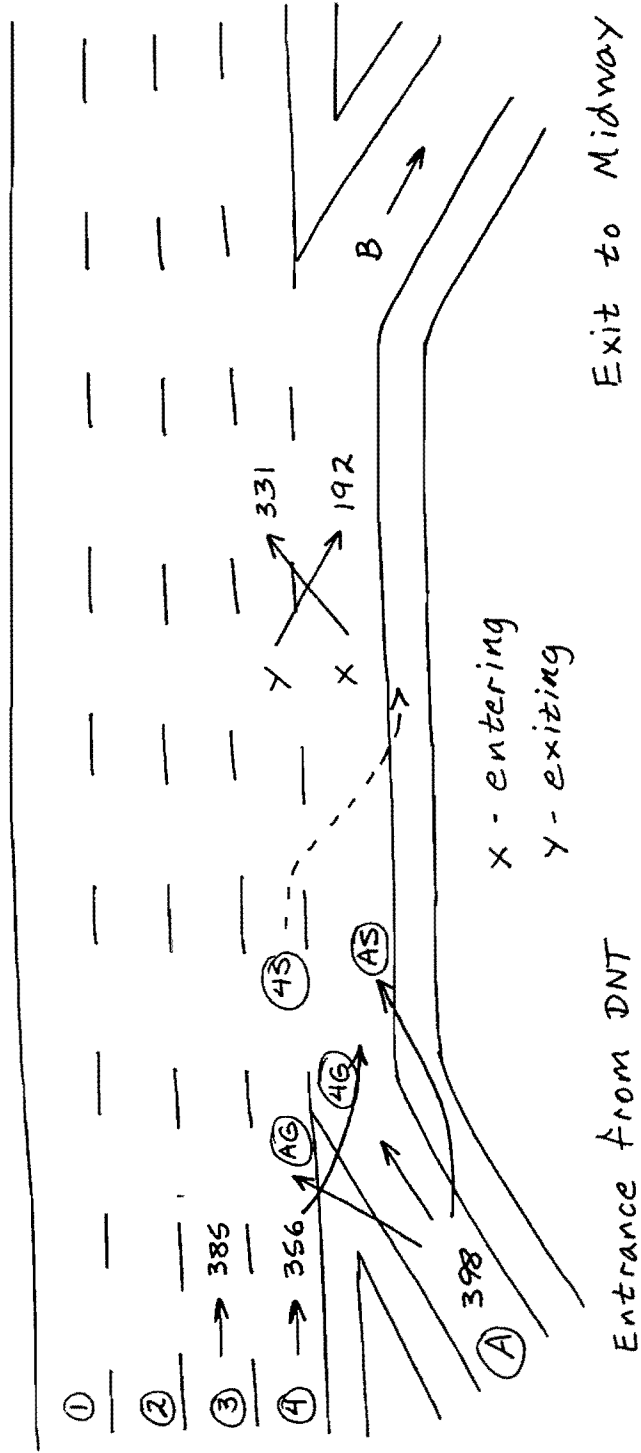

- AG - gore crossing from ramp - 19
- AS - shoulder driving from ramp - 3
- 4G - gore crossing from lane 4 - 14
- 4S - shoulder driving from lane 4 - 10

## Analysis of Westbound IH635 - Tollway entrance to the Midway exit

**Site Location 12**

14-Jun-95

Travel Time Analysis	Seconds			Estimated Speeds (MPH)			length =
	Lane 3	Lane 4	On ramp	Lane 3	Lane 4	On ramp	368.72
4:05	4.19	10.06	11.03	60	25	23	
4:10	7.9	10.84	14.03	32	23	18	
4:15	8.83	14.67	12.98	28	17	19	
4:20	7.96	17.16	14.6	32	15	17	
4:25	7.95	12.73	10.38	32	20	24	
4:30	10.27	15.89	12.69	24	16	20	
4:35	7.94	13.98	11.74	32	18	21	
4:40	8.4	20.04	15.16	30	13	17	
4:45	6.99	18.01	16.15	36	14	16	
4:50	7.43	12.51	12.38	34	20	20	
4:55	13.39	14.74	10.75	19	17	23	
5:00	7.6	13.16	12.03	33	19	21	
5:05	17.59	19.5	18.54	14	13	14	
5:10	10.91	22.89	11.35	23	11	22	
5:15	64.88	29.38	17.7	4	9	14	
5:20	8.08	17.64	13.84	31	14	18	
5:25	10.15	20.64	23.94	25	12	11	
5:30	8.1	19.97	12.27	31	13	20	
5:35	8.03	16.04	16.03	31	16	16	
5:40	18.01	21.15	19.59	14	12	13	
5:45	6.96	18.87	15.17	36	13	17	
5:50	6.35	13.89	14.29	40	18	18	
5:55	10.44	20.64	20.58	24	12	12	
6:00	6.1	12.46	15.93	41	20	16	

Travel Time Analysis	Seconds			Average Estimated Speeds (MPH)		
	Lane 3	Lane 4	On ramp	Lane 3	Lane 4	On ramp
4:02-4:15	6.045	10.45	12.53	42	24	20
4:15-4:30	8.246667	14.85333	12.65333	30	17	20
4:30-4:45	8.87	16.63667	13.19667	28	15	19
4:45-5:00	9.27	15.08667	13.09333	27	17	19
5:00-5:15	12.03333	18.51667	13.97333	21	14	18
5:15-5:30	27.70333	22.55333	18.49333	9	11	14
5:30-5:45	11.38	19.05333	15.96333	22	13	16
5:45-6:00	7.916667	17.8	16.68	32	14	15

### Analysis of Westbound IH635 - Tollway Entrance to Midway Exit

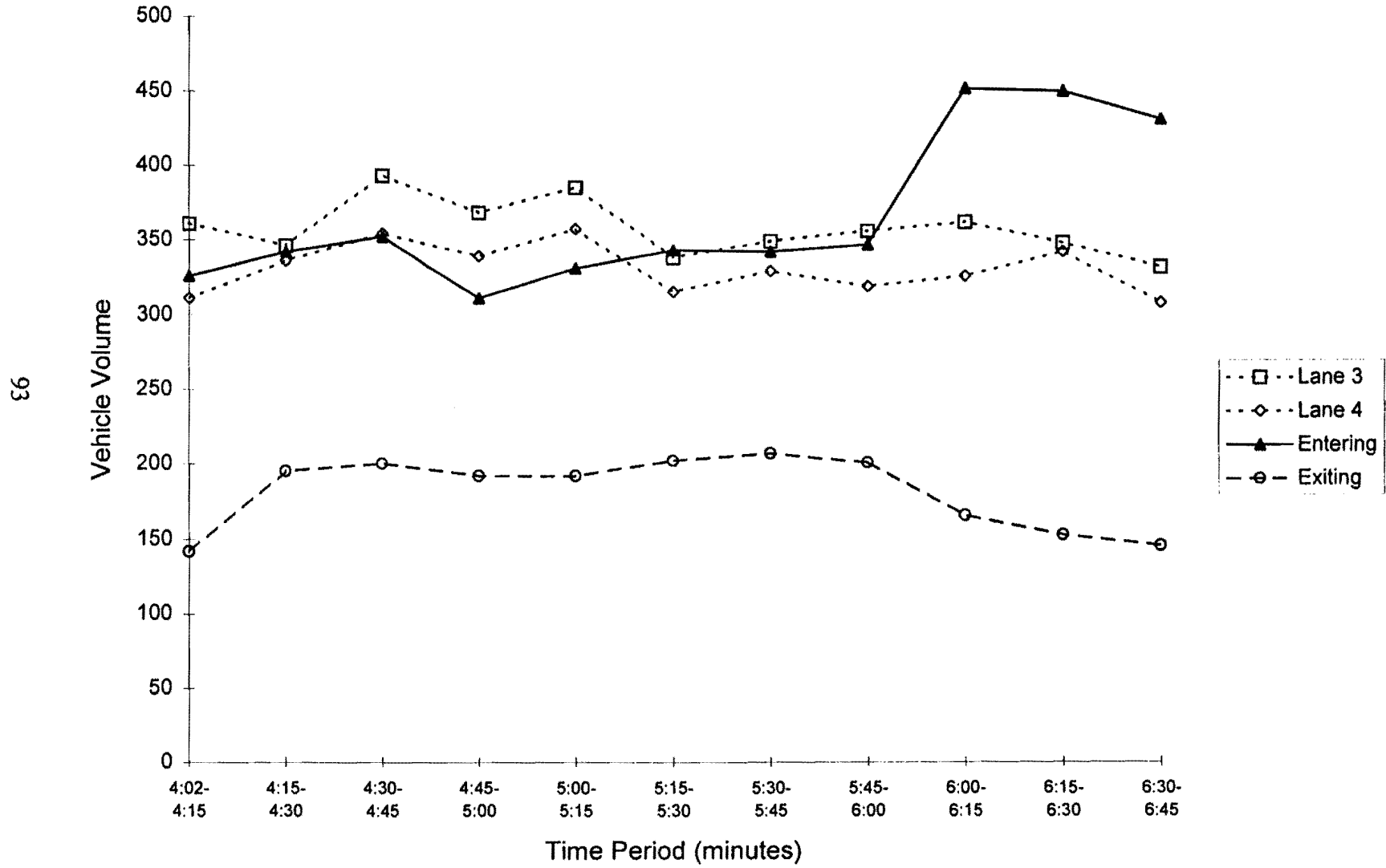



## **APPENDIX B: NORTHBOUND STEMMONS DATA**



## Before and After Evaluation of Bottleneck Improvements to IH35E Northbound

Eastbound to Northbound - IH30 to IH35E

97

AM	Before Volumes	After Volumes	Before Trvl Time (Min)	After Trvl Time (Min)	Before Speed (MPH)	After Speed (MPH)	Before veh-miles/hr	After veh-miles/hr	Percent Change
6:00	288	347	3.083333	3.65	63	54	18297.2849	18575.3014	1.52%
6:15	409	480	3.5	3.483333	56	56	22863.2449	26925.4163	17.77%
6:30	493	523	3.916667	3.566667	50	55	24629.5477	28688.7617	16.48%
6:45	507	536	4.516667	4.966667	43	39	21956.2804	21123.8154	-3.79%
7:00	483	584	4	4.833333	49	40	23626.85	23643.9931	0.07%
7:15	524	578	4.5	4.883333	43	40	22783.7778	23161.5768	1.66%
7:30	408	606	5.375	6.308333	36	31	14829.2093	18774.4993	26.60%
7:45	390	622	6.25	7.733333	31	25	12215.872	15722.8254	28.71%
8:00	465	624	5.683333	8.066667	34	24	15992.1642	15118.5868	-5.46%
8:15	480	687	6.558333	7.4	30	26	14320.803	18162.3851	26.83%
8:30	495	676	7.433333	6.733333	26	29	13020.9955	19626.5718	50.73%
8:45	487	639	5.6	4.566667	35	43	16998.5714	27348.3066	60.89%
	<u>5429.214</u>	<u>6900</u>							
			27.09%						
						Total	<u>221534.601</u>	<u>256872.04</u>	<u>15.95%</u>

Travel Times Weighted Avg Spd 40.8041734 37.2278318 -8.76%

Before

Distance	Start Time	6:10	6:30	6:48	7:10	7:25	7:45	8:10	8:30	8:50
3.26	3.083333	3.916667	4.516667	4	4.5	6.25	5.683333	7.433333		5.6

After

Distance	Start Time	6:00	6:15	6:30	6:46	7:04	7:21	7:40	8:02	8:25	8:45
3.26	3.65	3.483333	3.566667	4.966667	4.833333	4.883333	7.733333	8.066667	6.733333	4.566667	

### Eastbound IH30 to Northbound IH35E Before and After Bottleneck Evaluation

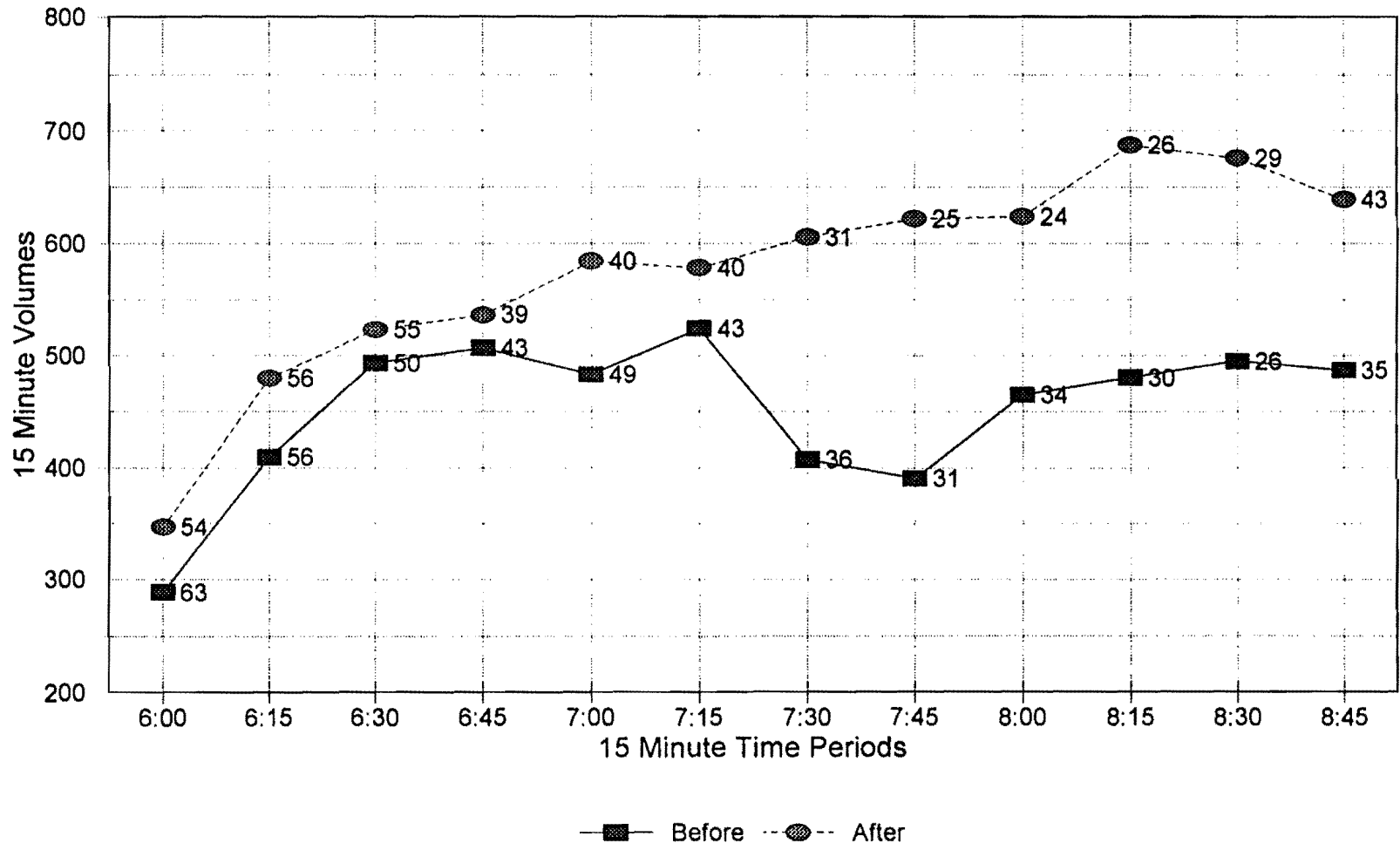



## Before and After Evaluation of Bottleneck Improvements to IH35E Northbound

Northbound to Northbound - IH35E SRLT to IH35E Stemmons

66

AM	Before Volumes	After Volumes	Before Trvl Time (Min)	After Trvl Time (Min)	Before Speed (MPH)	After Speed (MPH)	Before veh-miles/	After veh-miles/	Percent Change
6:00	879	980	1.683333	2.333333	57	41	50110.1	40320	-19.54%
6:15	971	1012	3.55	3.6	27	27	26249.01	26980	2.78%
6:30	884	914	5.366667	3.65	18	26	15813.17	24042.74	52.04%
6:45	719	840	5.25	4.95	18	19	13141.33	16293.33	23.99%
7:00	812	782	5.266667	5.166667	18	19	14807.09	14530.06	-1.87%
7:15	770	717	4.866667	5.583333	20	17	15182.47	12328.12	-18.80%
7:30	528	723	6.516667	7.5	15	13	7773.299	9252.8	19.03%
7:45	519	720	8.166667	7.566667	12	13	6100.898	9131.63	49.68%
8:00	692	746	6.283333	7.633333	15	13	10577.82	9382.009	-11.30%
8:15	770	854	4.283333	5.283333	22	18	17250.12	15512.93	-10.07%
8:30	873	915	4.433333	5.15	22	19	18896.84	17058.64	-9.73%
8:45	850	898	4.45	2.7	22	36	18344.27	31933.33	74.08%
	<u>9265.667</u>	<u>10100.63</u>					<u>214246.4</u>	<u>226765.6</u>	<u>5.84%</u>
			9.01%			Total			

Travel Times Weighted Avg Spd 23.12261 22.45065 -2.91%

Before

Distance	Start Time	6:11	6:21	6:34	6:49	7:04	7:21	7:47	8:05	8:22	8:36	8:55
1.6	1.416667	1.95	3.55	5.366667	5.25	5.266667	4.866667	8.166667	6.283333	4.283333	4.433333	4.45

After

Distance	Start Time	6:11	6:22	6:35	6:48	7:03	7:17	7:35	8:00	8:20	8:36	8:52
1.6	2.333333	3.6	3.65	4.95	5.166667	5.583333	7.5	7.633333	5.283333	5.15	5.15	2.7

# Northbound IH35E to Northbound IH35E

Before and After Bottleneck Evaluation

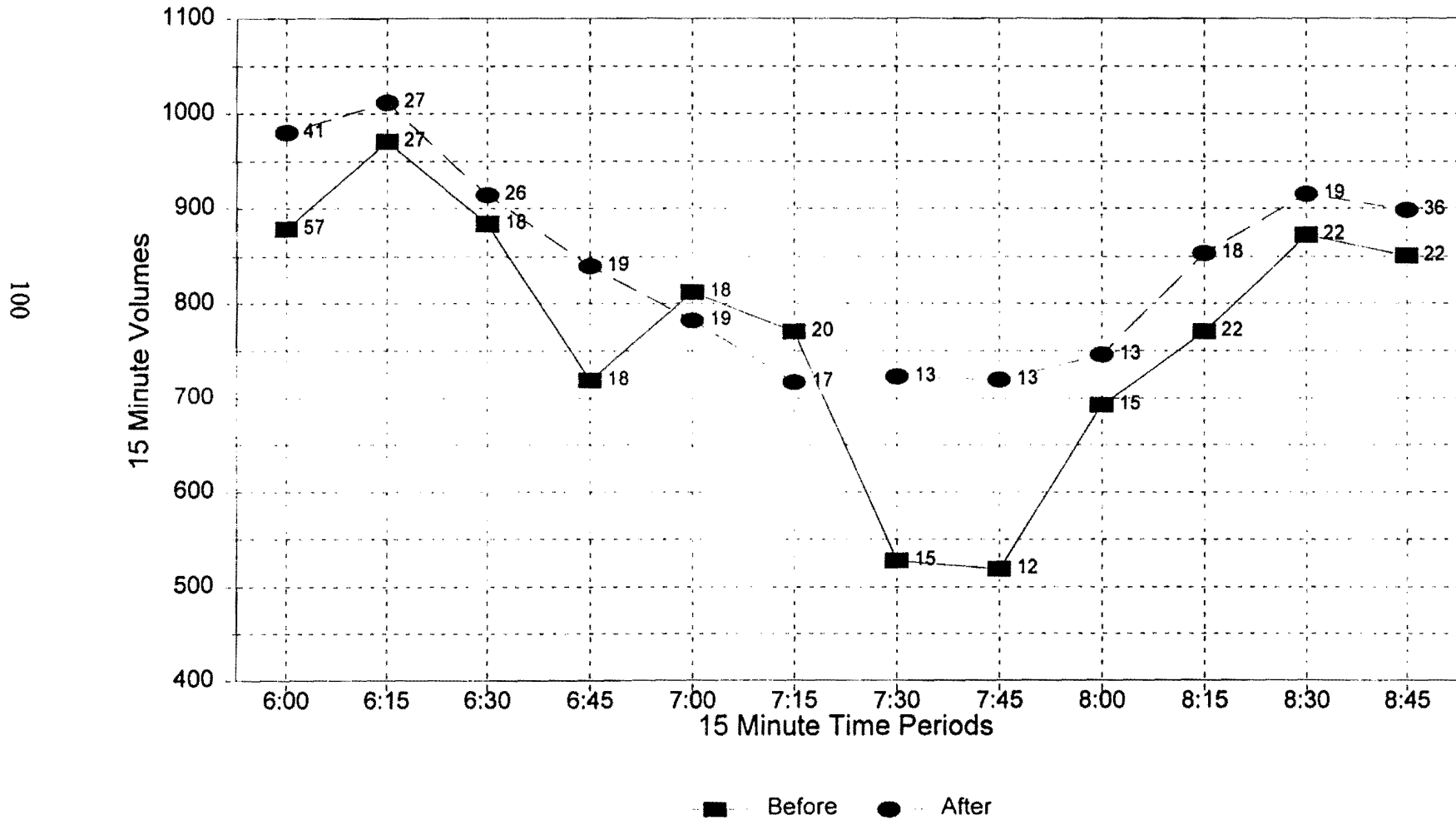

## Before and After Evaluation of Bottleneck Improvements to IH35E Northbound

Westbound to Northbound - IH30 ERLT to IH35E Stemmons

AM	Before Volumes	After Volumes	Before Trvl Time (Min)	After Trvl Time (Min)	Before Speed (MPH)	After Speed (MPH)	Before veh-miles/hr	After veh-miles/hr	Percent Change
6:00	665	727	1.716667	1.8	50	48	33237.0874	34629.8333	4.19%
6:15	801	797	2.516667	2.683333	34	32	27302.5828	25468.2112	-6.72%
6:30	781	756	3.4	3.966667	25	22	19704.5588	16352.4706	-17.01%
6:45	720	710	4.466667	4.366667	19	20	13820.8433	13948.2309	0.92%
7:00	694	696	3.666667	2.616667	23	33	16235.7	22829.9045	40.62%
7:15	662	611	7.2	4.666667	12	18	7882.875	11231.3732	42.48%
7:30	604	615	9.766667	6.716667	9	13	5304.66553	7859.32258	48.16%
7:45	586	636	6.891667	8.233333	12	10	7299.74365	6631.69737	-9.15%
8:00	706	667	4.016667	5.416667	21	16	15084.4232	10559.34	-30.00%
8:15	704	759	5.2	3.783333	16	23	11621.5	17212.9163	48.11%
8:30	728	731	3.458333	2.183333	25	39	18057.2819	28706.9771	58.98%
8:45	685	689	1.716667	1.5	50	57	34253.3592	39396.5	15.01%
	<u>8335.333</u>	<u>8392.5</u>					<u>209804.621</u>	<u>234826.777</u>	<u>11.93%</u>
			0.69%				Total		

Travel Times Weighted Avg Spd 25.1705136 27.9805513 11.16%

Before

Distance	Start Time	6:00	6:15	6:30	6:45	7:01	7:20	7:41	8:04	8:24	8:44	8:55
1.43	1.716667	2.516667	3.4	4.466667	3.666667	7.2	9.766667	4.016667	5.2	1.76666667	1.716667	

After

Distance	Start Time	6:00	6:11	6:23	6:38	6:52	7:09	7:29	7:51	8:12	8:28	8:43	8:57
1.43	1.8	2.683333	3.966667	4.366667	2.616667	6.716667	8.233333	5.41666667	3.783333333	2.183333	1.5		

# Westbound IH30 to Northbound IH35E

Before and After Bottleneck Evaluation

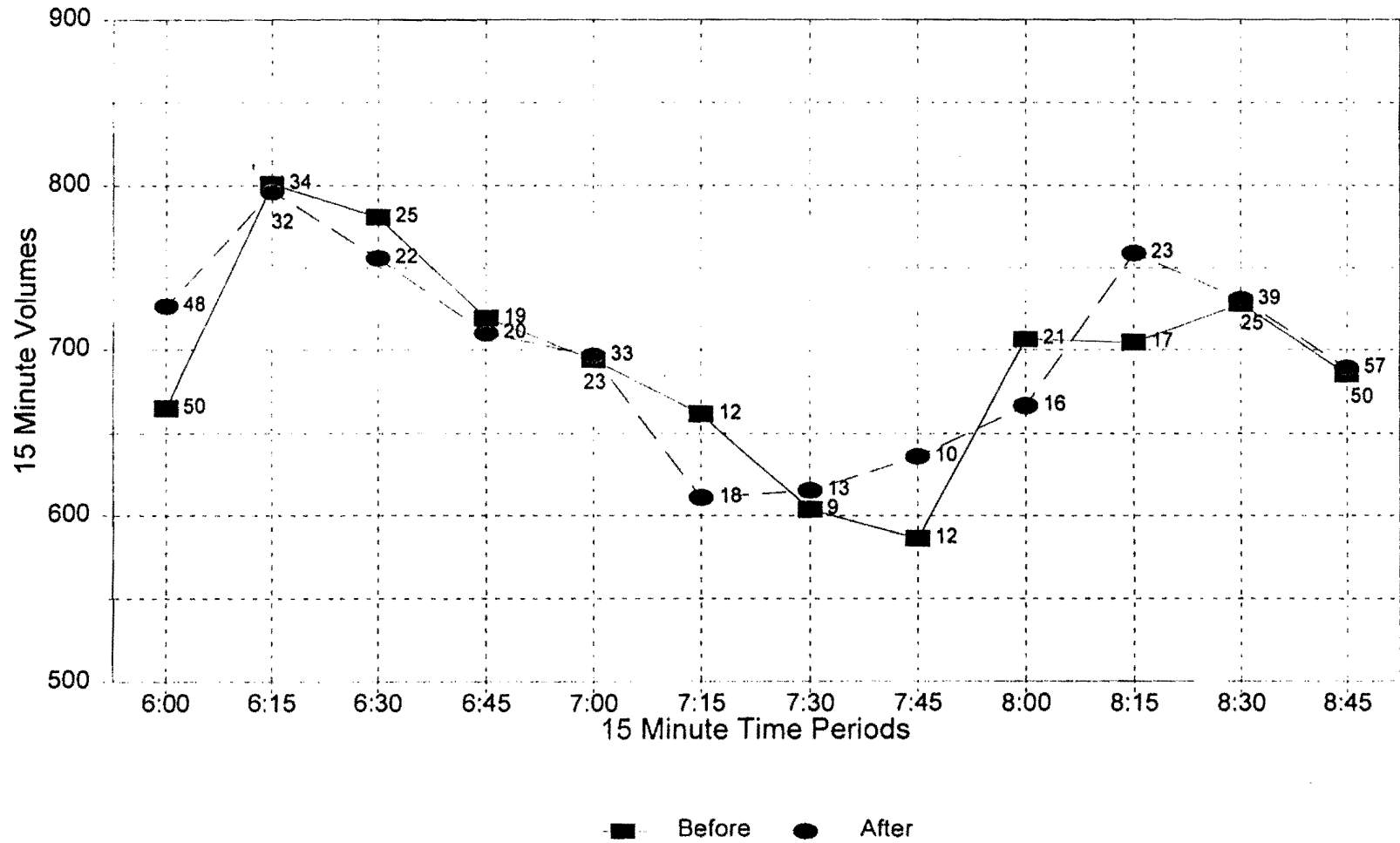

## Before and After Evaluation of Bottleneck Improvements to IH35E Northbound

Northbound IH35E Section 1 - Eastbound IH30 merge to Woodall Rodgers

103

AM	Before Volumes	After Volumes	Before Trvl Time (Min)	After Trvl Time (Min)	Before Speed (MPH)	After Speed (MPH)	Before veh-miles/hr	After veh-miles/hr	Percent Change
6:00	2083	2371	0.811329	1.124237	51	36	105269.593	86468.3862	-17.86%
6:15	2549	2704	1.105556	1.038889	37	39	94526.0739	106707.433	12.89%
6:30	2593	2623	1.583333	1.611111	26	25	67135.003	66750.8276	-0.57%
6:45	2313	2495	2.077778	1.988889	20	21	45646.8128	51440.9707	12.69%
7:00	2362	2458	2.266667	1.655556	18	25	42729.2353	60873.6493	42.46%
7:15	2246	2459	3.577778	3.433333	11	12	25742.1429	29367.7427	14.08%
7:30	1899	2573	2.991667	3.022222	14	14	26032.1448	34902.9458	34.08%
7:45	1888	2463	2.7	2.866667	15	14	28672.1605	35229.0116	22.87%
8:00	2102	2444	2.922222	2.683333	14	15	29490.5361	37338.0124	26.61%
8:15	2096	2586	1.852778	2.761111	22	15	46371.922	38394.1901	-17.20%
8:30	2277	2588	1.711111	2.608333	24	16	54549.3019	40677.7636	-25.43%
8:45	2187	2477	1.266667	1.755556	32	23	70773.5526	57858.6551	-18.25%
	<u>26594.66</u>	<u>30241</u>	13.71%			Total	<u>636938.479</u>	<u>646009.588</u>	<u>1.42%</u>

Travel Times Weighted Avg Spd 23.9498597 21.3620445 -10.81%

Before

	Distance	Start Time											
wton	0.67	6:00	6:15	6:30	6:45	7:01	7:20	7:41	8:04	8:24	8:44	8:55	
	0.700654	0.85	1.833333	2.616667	2.616667	3.383333	3.033333	4.1	2.31666667	1.55	0.916667		
nton	0.7	6:00	6:11	6:21	6:34	6:49	7:04	7:21	7:47	8:05	8:22	8:36	8:55
	0.433333	0.966667	1.266667	1.55	1.766667	2.183333	3.75	2.333333	2.5	1.5	1.883333	1.133333	
eton	0.68	6:10	6:30	6:48	7:10	7:25	7:45	8:10	8:30	8:50			
	1.033333	1.366667	1.85	2	3.6	2.2	2.166667	1.316667	1.75				
Average	0.683333	6:00	6:15	6:30	6:45	7:00	7:15	7:30	7:45	8:00	8:15	8:30	8:45
	2.433987	3.316667	4.75	6.233333	6.8	10.73333	8.975	8.1	8.76666667	5.55833333	5.133333	3.8	
	0.811329	1.105556	1.583333	2.077778	2.266667	3.577778	2.991667	2.7	2.92222222	1.85277778	1.711111	1.266667	

### NB IH35E, IH30 to Woodall Rodgers Before and After Bottleneck Evaluation

104

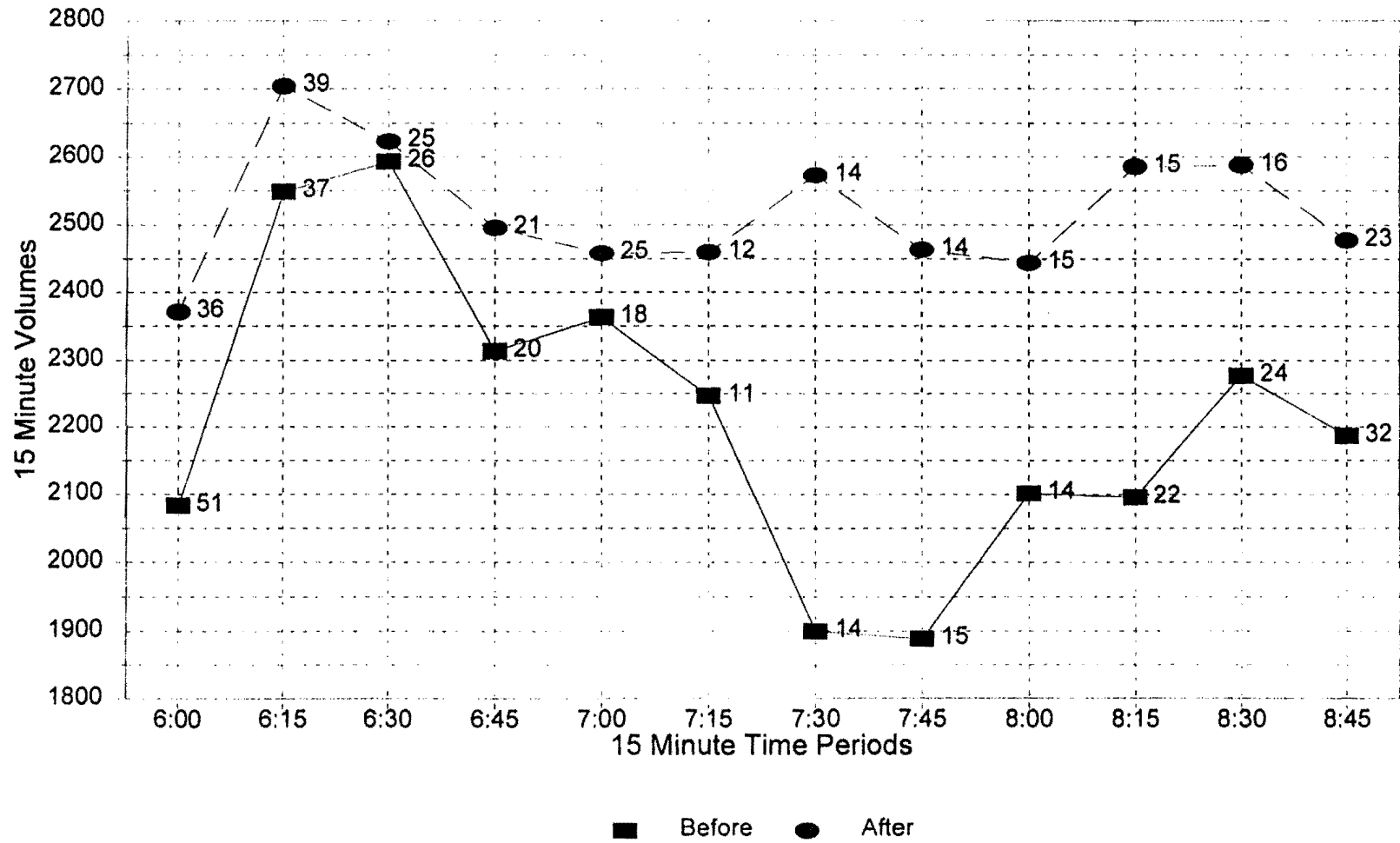

## Before and After Evaluation of Bottleneck Improvements to IH35E Northbound

Westbound to Northbound - Woodall Rodgers to IH35E Stemmons

AM	Before Volumes	After Volumes	Before Trvl Time (Min)	After Trvl Time (Min)	Before Speed (MPH)	After Speed (MPH)	Before veh-miles/hr	After veh-miles/hr	Percent Change	
6:00	634	681	1.275	1.125	50	52	31940.549	35574	11.38%	
6:15	736	758	1.3	1.2	49	49	36347.0769	37142	2.19%	
6:30	756	791	3.383333	1.12	19	52	14339.0542	41547.1875	189.75%	
6:45	718	765	2.666667	1.05	24	56	17293.875	42861	147.84%	
7:00	687	740	2.733333	1.195	23	49	16143.9512	36430.1674	125.66%	
7:15	645	819	2.566667	1.84	25	32	16133.3766	26180.3804	62.27%	
7:30	655	860	3.933333	1.6	16	37	10685.4915	31614.1875	195.86%	
7:45	710	814	3.683333	1.56	17	38	12375.2036	30686.25	147.97%	
8:00	702	769	2.666667	1.52	24	39	16908.675	29752.9934	75.96%	
8:15	683	724	1.633333	1.21	39	49	26846.0816	35188.8843	31.08%	
8:30	707	747	1.283333	2.46	50	24	35368.3636	17861.0976	-49.50%	
8:45	733	779	1.433333	2.075	45	28	32846.5116	22071.253	-32.80%	
	<u>8367</u>	<u>9248.75</u>	10.54%				<u>Total</u>	<u>267228.21</u>	<u>386909.401</u>	<u>44.79%</u>

Travel Times Weighted Avg Spd 31.9383543 41.8336966 30.98%

Before

Distance	Start Time	6:00	6:14	6:25	6:35	6:50	7:03	7:16	7:32	7:51	8:05	8:20	8:33	8:45
1.07	1.233333	1.316667	1.3	3.383333	2.666667	2.733333	2.566667	3.933333	3.68333333	2.66666667	1.633333	1.283333	1.433333	

After

Distance	Start Time	6:05	6:14	6:25	6:37	6:50	7:00	7:12	7:26	7:42	8:03	8:22	8:42	9:00
0.98	1.11	1.14	1.2	1.12	1.05	1.1	1.29	1.84	1.6	1.52	1.21	2.46	1.69	

# Westbound Woodall Rodgers to NB IH35E

Before and After Bottleneck Evaluation

906

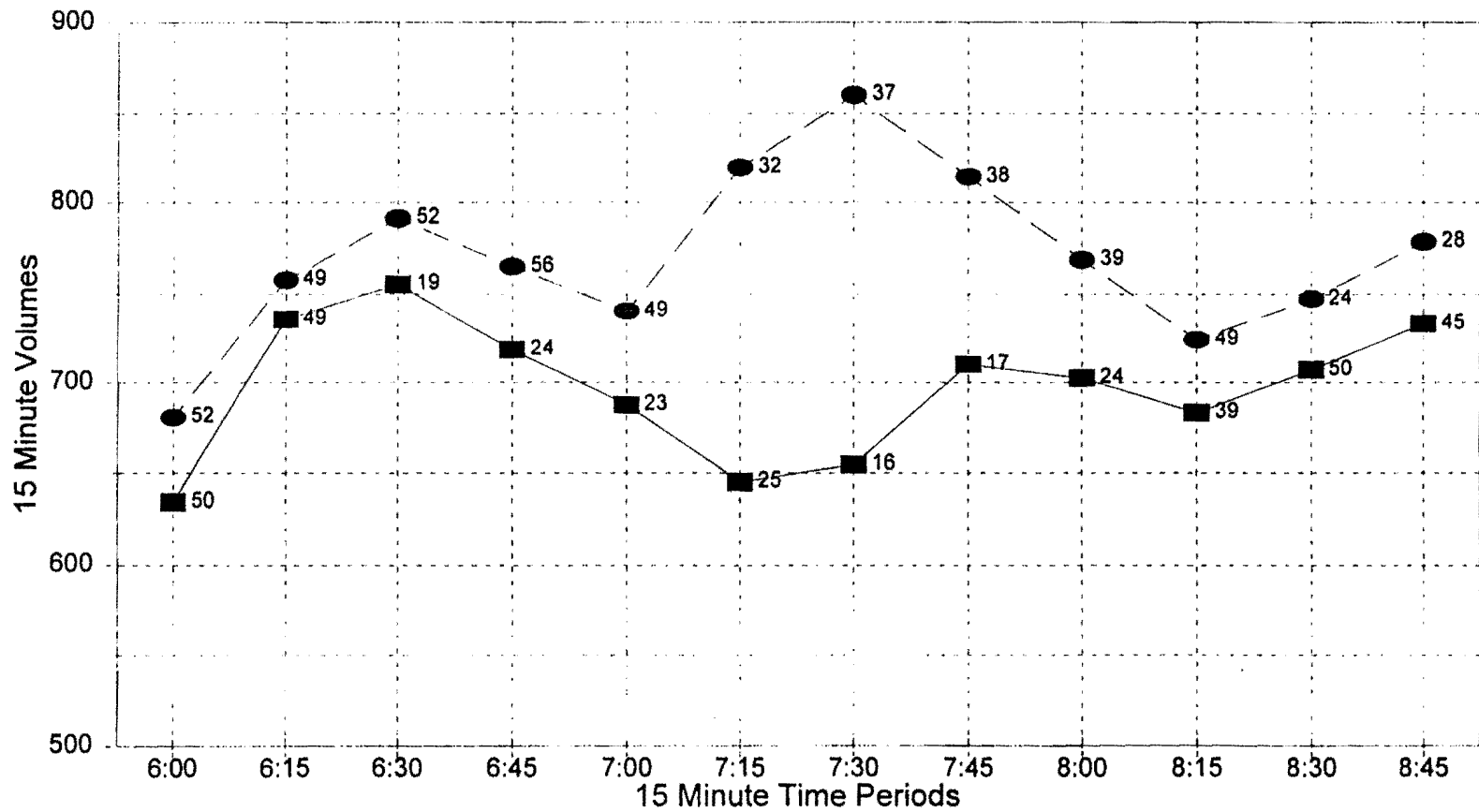

■ Before ● After



## Before and After Evaluation of Bottleneck Improvements to IH35E Northbound

Northbound IH35E Section 2 - Woodall Rodgers merge to the DNT exit

107

AM	Before Volumes	After Volumes	Before Trvl Time (Min)	After Trvl Time (Min)	Before Speed (MPH)	After Speed (MPH)	Before veh-miles/hr	After veh-miles/hr	Percent Change	
6:00	1470	1687	0.929194	0.825599	52	59	76892.7224	99300.1593	29.14%	
6:15	1848	1969	1.063889	1.111111	46	44	84440.9863	86127.705	2.00%	
6:30	1894	1899	1.216667	1.7	40	29	75659.3577	54277.1471	-28.26%	
6:45	1699	1816	1.583333	1.316667	31	37	52140.1263	67032.6266	28.56%	
7:00	1776	1812	1.855556	1.433333	26	34	46509.3269	61440.8547	32.10%	
7:15	1732	1803	2.25	2.311111	22	21	37405.44	37924.6478	1.39%	
7:30	1424	1917	2.011111	2.188889	24	22	34404.7724	42564.1637	23.72%	
7:45	1345	1866	1.886111	2.041667	26	24	34659.6018	44422.3837	28.17%	
8:00	1566	1822	1.872222	1.916667	26	25	40650.0783	46197.4696	13.65%	
8:15	1521	1955	1.55	1.722222	31	28	47682.3484	55179.421	15.72%	
8:30	1640	1901	1.466667	1.647222	33	30	54356.3386	56086.285	3.18%	
8:45	1509	1728	1.183333	1.327778	41	37	61957.4704	63261.3389	2.10%	
	<u>19423.26</u>	<u>22175.88</u>								
			14.17%				Total	<u>646758.57</u>	<u>713814.202</u>	<b>10.37%</b>

Travel Times Weighted Avg Spd 33.2981398 32.1887728 -3.33%

**Before**

	Distance	Start Time	6:15	6:30	6:45	7:01	7:20	7:41	8:04	8:24	8:44	8:55	
wton	0.78	0.804248	0.9	1	1.266667	1.2	1.45	1.45	2.133333	1.31666667	1.35	0.95	
nton	0.77	0.683333	1.283333	1.166667	1.4	1.75	2.466667	2.6	2.05	1.65	1.63333333	1.5	1.65
eton	0.88	1	1.25	1.733333	1.9	2.7	1.816667	1.833333	1.566667	0.95			

# NB IH35E, Woodall Rodgers to DNT

## Before and After Bottleneck Evaluation

801

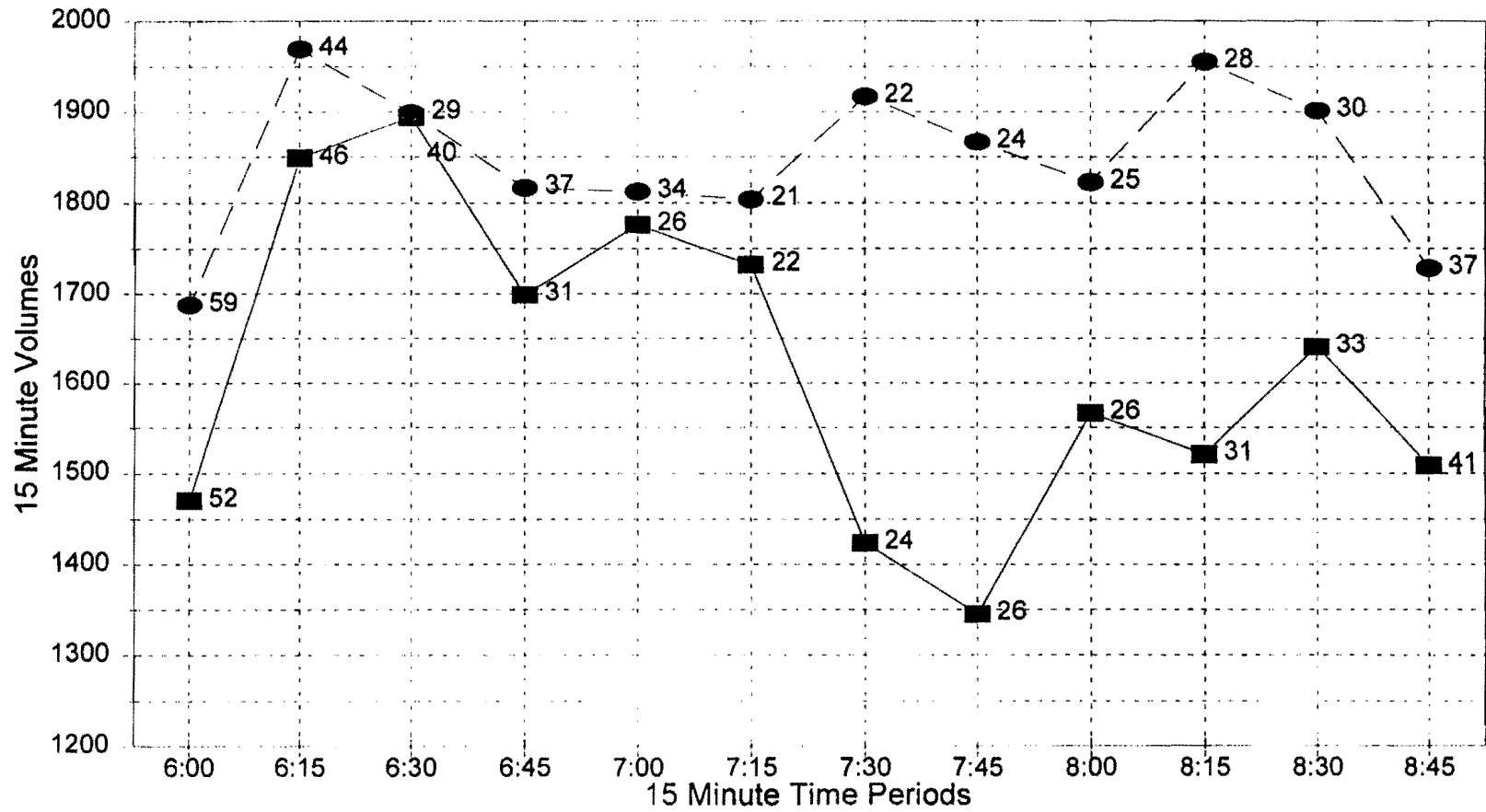

■ Before ● After